

GENERAL NOTES

- APPROVAL OF THESE PLANS BY THE CITY ENGINEER DOES NOT AUTHORIZE ANY WORK TO BE PERFORMED UNTIL A PERMIT HAS BEEN ISSUED.
- UPON ISSUANCE OF A PERMIT, NO WORK WILL BE PERMITTED ON WEEKENDS OR HOLIDAYS UNLESS APPROVED BY TRAFFIC CONTROL PERMIT FROM THE DEVELOPMENT SERVICES DEPARTMENT.
- THE APPROVAL OF THIS PLAN OR ISSUANCE OF A PERMIT BY THE CITY OF SAN DIEGO DOES NOT AUTHORIZE THE PERMIT HOLDER OR OWNER TO VIOLATE ANY FEDERAL, STATE OR CITY LAWS, ORDINANCES, REGULATIONS, OR POLICIES.
- IMPORTANT NOTICE: SECTION 4216 OF THE GOVERNMENT CODE REQUIRES A DIG ALERT IDENTIFICATION NUMBER ISSUED BEFORE A "PERMIT TO EXCAVATE" WILL BE VALID. FOR YOUR DIG ALERT NUMBER, CALL UNDERGROUND SERVICE ALERT, TOLL FREE (800) 422-4133, TWO DAYS BEFORE YOU DIG.
- CONTRACTOR SHALL BE RESPONSIBLE FOR POTHOLING AND LOCATING ALL EXISTING UTILITIES THAT CROSS THE PROPOSED TRENCH LINE WHILE MAINTAINING A 1 FOOT VERTICAL CLEARANCE.
- "PUBLIC IMPROVEMENT SUBJECT TO DESUETUDE OR DAMAGE." IF REPAIR OR REPLACEMENT OF SUCH PUBLIC IMPROVEMENTS IS REQUIRED, CONTRACTOR SHALL OBTAIN THE REQUIRED PERMITS FOR WORK IN THE PUBLIC RIGHT-OF-WAY, SATISFACTORY TO THE PERMIT ISSUING AUTHORITY.
- DEVIATIONS FROM THESE SIGNED PLANS WILL NOT BE ALLOWED UNLESS A CONSTRUCTION CHANGE IS APPROVED BY THE CITY ENGINEER OR THE CHANGE IS REQUIRED BY THE RESIDENT ENGINEER.
- CONTRACTOR SHALL REPLACE OR REPAIR ALL TRAFFIC SIGNAL LOOPS, CONDUITS, AND LANE STRIPING DAMAGED DURING CONSTRUCTION.
- PRIOR TO SITE DISTURBANCE, CONTRACTOR SHALL MAKE ARRANGEMENTS FOR A PRECONSTRUCTION MEETING WITH THE CITY OF SAN DIEGO, CONSTRUCTION MANAGEMENT AND FIELD ENGINEERING DIVISION (858) 627-3200.
- CONTRACTOR SHALL ONLY PERFORM SITE SURVEY AND UTILITY MARK OUT SERVICES PRIOR TO THE PRECONSTRUCTION MEETING.
- CONTRACTOR SHALL IMPLEMENT AN EROSION CONTROL PROGRAM DURING THE PROJECT CONSTRUCTION ACTIVITIES. THE PROGRAM SHALL COMPLY WITH ALL APPLICABLE REQUIREMENTS OF THE STATE WATER RESOURCE CONTROL BOARD.
- CONTRACTOR SHALL HAVE EMERGENCY MATERIAL AND EQUIPMENT ON HAND FOR UNFORESEEN SITUATIONS, SUCH AS DAMAGE TO UNDERGROUND WATER, SEWER, AND STORM DRAIN FACILITIES WHERE FLOW MAY GENERATE EROSION AND SEDIMENT POLLUTION.
- AN AS-GRADED GEOTECHNICAL REPORT AND SET OF THE REDLINE "AS-BUILT" GRADING PLANS SHALL BE SUBMITTED ONLINE TO THE CITY OF SAN DIEGO DEVELOPMENT SERVICES DEPARTMENT WITHIN 30 CALENDAR DAYS OF THE COMPLETION OF GRADING. THE SUBMITTED INFORMATION SHALL BE REVIEWED FOR ADEQUACY BY THE GEOLOGY SECTION OF DEVELOPMENT SERVICES.
- "AS-BUILT" DRAWINGS MUST BE SUBMITTED TO THE RESIDENT ENGINEER PRIOR TO ACCEPTANCE OF THIS PROJECT BY THE CITY OF SAN DIEGO.
- MANHOLES AND PULL BOX COVER SHALL BE LABELED WITH NAME OF COMPANY.
- CONTRACTOR SHALL PROVIDE RED-LINES DRAWINGS IN ACCORDANCE WITH 2-5.4 OF THE WHITEBOOK, "RED-LINES AND RECORD DOCUMENTS."
- CONTRACTOR SHALL MAINTAIN A MINIMUM OF 1 FOOT VERTICAL SEPARATION TO ALL UTILITIES UNLESS OTHERWISE SPECIFIED ON THE PLANS.
- CONTRACTOR SHALL REMOVE AND REPLACE ALL UTILITY BOXES SERVING AS HANDHOLES THAT ARE NOT IN "AS-NEW" CONDITION IN PROPOSED SIDEWALK, DAMAGED BOXES, OR THOSE THAT ARE NOT IN COMPLIANCE WITH CURRENT CODE SHALL BE REMOVED AND REPLACED WITH NEW BOXES, INCLUDING WATER, SEWER, TRAFFIC SIGNALS, STREET LIGHTS, DRY UTILITIES-SDG&E, COX, ETC. ALL NEW METAL LIDS SHALL BE SLIP RESISTANT AND INSTALLED FLUSH WITH PROPOSED SIDEWALK GRADE. IF A SLIP RESISTANT METAL LID IS NOT COMMERCIALY AVAILABLE FOR THAT USE, NEW BOXES AND LIDS SHALL BE INSTALLED.
- THE AREA WHICH IS DEFINED AS A NON GRADING AREA AND WHICH IS NOT TO BE DISTURBED SHALL BE STAKED PRIOR TO START OF THE WORK. THE PERMIT APPLICANT AND ALL OF THEIR REPRESENTATIVES OR CONTRACTORS SHALL COMPLY WITH THE REQUIREMENTS FOR PROTECTION OF THIS AREA AS REQUIRED BY ANY APPLICABLE AGENCY. ISSUANCE OF THE CITY'S GRADING PERMIT SHALL NOT RELIEVE THE APPLICANT OR ANY OF THEIR REPRESENTATIVES OR CONTRACTORS FROM COMPLYING WITH ANY STATE OR FEDERAL REQUIREMENTS BY AGENCIES INCLUDING BUT NOT LIMITED TO CALIFORNIA REGIONAL WATER QUALITY CONTROL BOARD, CALIFORNIA DEPARTMENT OF FISH AND GAME. COMPLIANCE MAY INCLUDE OBTAINING PERMITS, OTHER AUTHORIZATIONS, OR COMPLIANCE WITH MANDATES BY ANY APPLICABLE STATE OR FEDERAL AGENCY.
- PRIOR TO CONSTRUCTION, SURVEY MONUMENTS (HORIZONTAL AND VERTICAL) THAT ARE LOCATED IN THE CONSTRUCTION AREA SHALL BE TIED-OUT AND REFERENCED BY A LAND SURVEYOR.
- UPON COMPLETION OF CONSTRUCTION, ALL DESTROYED SURVEY MONUMENTS ARE REQUIRED TO BE REPLACED, AND A CORNER RECORD OR RECORD OF SURVEY SHALL BE PREPARED AND FILED WITH THE COUNTY SURVEYOR AS REQUIRED BY THE PROFESSIONAL LAND SURVEYOR ACT, SECTION 8771 OF THE BUSINESS AND PROFESSIONS CODE OF THE STATE OF CALIFORNIA.

MONUMENT PRESERVATION CERTIFICATION

THE PERMITTEE SHALL BE RESPONSIBLE FOR THE COST OF REPLACING ALL SURVEY MONUMENTS DESTROYED BY CONSTRUCTION. IF A VERTICAL CONTROL MONUMENT IS TO BE DISTURBED OR DESTROYED, THE CITY OF SAN DIEGO FIELD SURVEY SECTION SHALL BE NOTIFIED IN WRITING AT LEAST 7 DAYS PRIOR TO DEMOLITION/CONSTRUCTION.

- THE TYPE OF CONSTRUCTION WILL NOT AFFECT ANY SURVEY MONUMENTS (THIS LINE IS FOR PROJECTS THAT ARE PROPOSING NO DEMOLITION, TRENCHING, ASSOCIATED WITH A CIP, ETC)

DARRELL BEGLEY P.L.S. NO. 8172 EXP. 12-31-22 DATE

PRIOR TO PERMIT ISSUANCE, THE PERMITTEE SHALL RETAIN THE SERVICE OF A PROFESSIONAL LAND SURVEYOR OR CIVIL ENGINEER AUTHORIZED TO PRACTICE LAND SURVEYING WHO WILL BE RESPONSIBLE FOR MONUMENT PRESERVATION AND SHALL PROVIDE A CORNER RECORD OR RECORD OF SURVEY TO THE COUNTY SURVEYOR AS REQUIRED BY THE PROFESSIONAL LAND SURVEYORS ACT, IF APPLICABLE. (SECTION 8771 OF THE BUSINESS AND PROFESSIONS CODE OF THE STATE OF CALIFORNIA)

I HAVE INSPECTED THE SITE AND DETERMINED THAT:

- NO SURVEY MONUMENTS WERE FOUND WITHIN THE LIMITS OF WORK
- SURVEY MONUMENTS EXISTING IN OR NEAR LIMITS OF WORK WILL BE PROTECTED IN PLACE
- SURVEY MONUMENTS HAVE BEEN TIED OUT AND A FINAL OR PARCEL MAP WILL BE FILED (NO CORNER RECORD OR RECORD OF SURVEY WILL BE REQUIRED)
- OTHER AGENCY SURVEY MONUMENT (CORNER RECORD OR RECORD OF SURVEY MAY NOT BE REQUIRED). AGENCY HAS BEEN NOTIFIED OF POSSIBLE MONUMENT DESTRUCTION AND A LETTER PROVIDED TO CITY
- A PRE-CONSTRUCTION CORNER RECORD (OR RECORD OF SURVEY) FOR SURVEY MONUMENTS FOUND WITHIN THE LIMITS OF WORK HAS BEEN FILED.

CORNER RECORD # _____ DATE

DARRELL BEGLEY P.L.S. NO. 8172 EXP. 12-31-22 DATE

POST CONSTRUCTION CORNER RECORD (AS-BUILT ITEM)

- POST CONSTRUCTION CORNER RECORD FOR SURVEY MONUMENTS DESTROYED DURING CONSTRUCTION AND REPLACED AFTER CONSTRUCTION.

CORNER RECORD # _____ OR RECORD OF SURVEY # _____ DATE

DARRELL BEGLEY P.L.S. NO. 8172 EXP. 12-31-22 DATE

**GRADING PLANS FOR:
WRELTON DRIVE RESIDENCE**

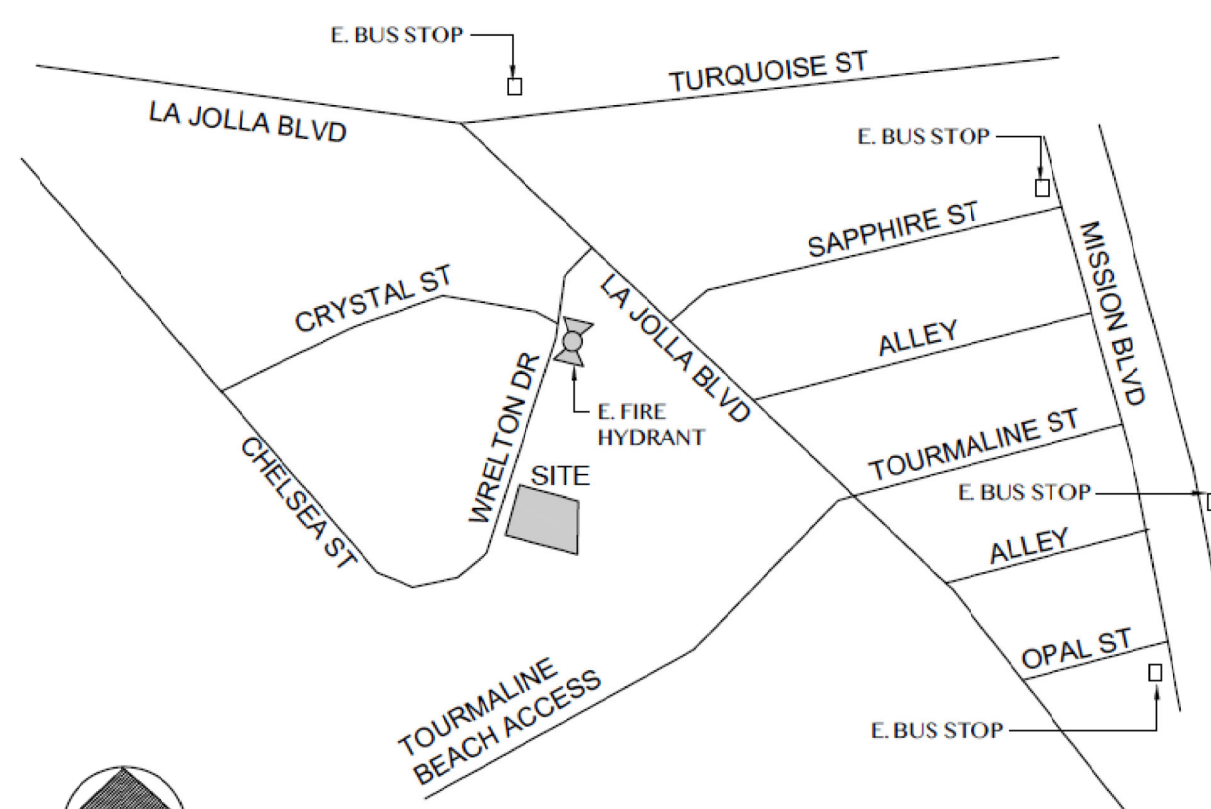

VICINITY MAP

NO SCALE

GRADING + GEOTECHNICAL SPECIFICATIONS

- ALL GRADING SHALL BE CONDUCTED UNDER THE OBSERVATION AND TESTING BY A QUALIFIED PROFESSIONAL ENGINEER AND, IF REQUIRED, A QUALIFIED PROFESSIONAL GEOLOGIST. ALL GRADING MUST BE PERFORMED IN ACCORDANCE WITH APPLICABLE CITY ORDINANCE AND THE RECOMMENDATIONS AND SPECIFICATIONS SET FORTH IN THE PRELIMINARY GEOTECHNICAL INVESTIGATION REPORT(S) ENTITLED:
- ALL FILL SOIL SHALL BE COMPACTED TO A MINIMUM OF 90% OF THE MAXIMUM DRY DENSITY AS DETERMINED BY THE MOST RECENT VERSION OF A.S.T.M. D-1557 OR AN APPROVED ALTERNATIVE STANDARD.
- AT THE COMPLETION OF THE GRADING OPERATIONS FOR THE EARTHWORK SHOWN ON THIS PLAN, AN AS-GRADED GEOTECHNICAL REPORT SHALL BE PREPARED IN ACCORDANCE WITH THE MOST RECENT EDITION OF THE CITY OF SAN DIEGO GUIDELINES FOR GEOTECHNICAL REPORTS. THE FINAL "AS-GRADED" GEOTECHNICAL REPORT SHALL BE SUBMITTED IN ACCORDANCE WITH THE GENERAL NOTES ON THESE PLANS WITHIN 30 DAYS OF THE COMPLETION OF GRADING WHERE GEOLOGIC INSPECTION IS INDICATED IN THE PERMIT, PLANS, SPECIFICATIONS, OR GEOTECHNICAL REPORT(S). THE FINAL "AS-GRADED" GEOTECHNICAL REPORT MUST ALSO BE REVIEWED AND SIGNED BY A QUALIFIED PROFESSIONAL GEOLOGIST.
- THE COMPANY OR COMPANIES REPRESENTED BY THE INDIVIDUALS SIGNING ITEM NO. 5 OF THIS CERTIFICATE IS/ARE THE GEOTECHNICAL CONSULTANT(S) OF RECORD. IF THE GEOTECHNICAL CONSULTANT OF RECORD IS CHANGED FOR THE PROJECT, THE WORK SHALL BE STOPPED UNTIL THE REPLACEMENT HAS SUBMITTED AN ACCEPTABLE TRANSFER OF GEOTECHNICAL CONSULTANT OF RECORD DECLARATION PREPARED IN ACCORDANCE WITH THE MOST RECENT EDITION OF THE CITY OF SAN DIEGO GUIDELINES FOR GEOTECHNICAL REPORTS. IT SHALL BE THE DUTY OF THE PERMITTEE TO NOTIFY THE RESIDENT ENGINEER AND THE GEOLOGY SECTION OF DEVELOPMENT SERVICES IN WRITING OF SUCH CHANGE PRIOR TO THE RECOMMENCEMENT OF GRADING.
- THESE GRADING PLANS HAVE BEEN REVIEWED BY THE UNDERSIGNED AND FOUND TO BE IN CONFORMANCE WITH THE RECOMMENDATIONS AND SPECIFICATIONS CONTAINED IN THE REFERENCED GEOTECHNICAL REPORT(S) PREPARED FOR THIS PROJECT.

THESE DOCUMENTS WILL BE FILED IN THE RECORDS SECTION OF DEVELOPMENT SERVICES UNDER THE PROJECT NUMBER INDICATED IN THE TITLE BLOCK OF THESE PLANS.

G.E. DATE

C.E.G. DATE

DECLARATION OF RESPONSIBLE CHARGE

I HEREBY DECLARE THAT I AM THE ENGINEER OF WORK FOR THIS PROJECT, THAT I HAVE EXERCISED RESPONSIBLE CHARGE OVER THE DESIGN OF THE PROJECT AS DEFINED IN SECTION 6703 OF THE BUSINESS AND PROFESSIONS CODE, AND THAT THE DESIGN IS CONSISTENT WITH CURRENT STANDARDS.

I UNDERSTAND THAT THE CHECK OF PROJECT DRAWINGS AND SPECIFICATIONS BY THE CITY OF SAN DIEGO IS CONFINED TO A REVIEW ONLY AND DOES NOT RELIEVE ME, AS ENGINEER OF WORK, OF MY RESPONSIBILITIES FOR PROJECT DESIGN.

LUNDSTROM ENGINEERING AND SURVEYING, INC.
5333 MISSION CENTER ROAD, SUITE 115
SAN DIEGO, CALIFORNIA, 92108
(619) 814-1220
bill@lundstrom.cc

WILLIAM LUNDSTROM R.C.E. NO. 61630 EXP. 06-30-23 DATE 12/08/2021



OWNER/APPLICANT

RAMI AMIR
625 WRELTON DRIVE
SAN DIEGO, CA 92037

REFERENCE DRAWINGS

EXISTING SEWER
EXISTING WATER

SITE ADDRESS

625 WRELTON DRIVE
SAN DIEGO, CA 92037

TOPOGRAPHY SOURCE

PREPARED BY:
DODD'S LAND SURVEYING, INC.
TOPO SOURCE METHOD: FIELD SURVEY
OCTOBER 2020

BENCHMARK

SOUTH BRASS PLUG WRELTON DR. AND CRYSTAL DR.
ELEVATION = 82.802 MSL

BASIS OF BEARING

WESTERLY LINE OF LOT 20 PER MAP 2531 BEARING S48°46'10"E

ASSESSORS PARCEL NUMBER

415-214-10

EXISTING LEGAL DESCRIPTION

BLOCK 4, LOT 20, PACIFIC RIVIERA VILLAS, UNIT NO. 1, MAP 2531

SHEET INDEX

TITLE SHEET	1
NOTES & DETAILS	2
GRADING PLAN	3
EROSION CONTROL PLAN	4

GRADING QUANTITIES

GRADED AREA	0.040 [ACRES]	MAX. CUT DEPTH 5 [FT]
CUT QUANTITIES	50 [CYD]	MAX CUT SLOPE RATIO @1MAX) 2:1
FILL QUANTITIES	50 [CYD]	MAX. FILL DEPTH 5 [FT]
EXPORT	00 [CYD]	MAX FILL SLOPE RATIO @1MAX) 2:1

THIS PROJECT PROPOSES TO EXPORT 0 CUBIC YARDS OF MATERIAL FROM THIS SITE. ALL EXPORT MATERIAL SHALL BE DISCHARGED TO A LEGAL DISPOSAL SITE. THE APPROVAL OF THIS PROJECT DOES NOT ALLOW PROCESSING AND SALE OF THE MATERIAL. ALL SUCH ACTIVITIES REQUIRE A SEPARATE CONDITIONAL USE PERMIT.

CONSTRUCTION STORM WATER PROTECTION NOTES

- TOTAL SITE DISTURBANCE AREA (ACRES): 0.055
WATERSHED: LOWER SAN DIEGO RIVER
HYDRAULIC SUB AREA NAME AND NUMBER: MISSION SAN DIEGO, 907.11
- THE PROJECT SHALL COMPLY WITH THE REQUIREMENTS OF THE WPCF
 THE PROJECT IS SUBJECT TO MUNICIPAL STORM WATER PERMIT NUMBER R9-2013-0001 AND SUBSEQUENT AMENDMENTS..
- SWPPP
 THE PROJECT IS SUBJECT TO MUNICIPAL STORM WATER PERMIT NUMBER R9-2013-0001 AND CONSTRUCTION GENERAL PERMIT ORDER NUMBER 2009-009-DWQ AS AMENDED BY ORDER 2010-0014 DWQ AND 2012-0006-DWQ
- CONSTRUCTION SITE PRIORITY
 ASBS HIGH MEDIUM LOW

STREET DATA TABLE				
STREET NAME	CLASSIFICATION	SPEED (MPH)	ADT (VEHICLES)	R/W (FT)
WRELTON DRIVE	RESIDENTIAL	25	<5000	50

WORK TO BE DONE

THE PUBLIC IMPROVEMENTS SHOWN ON THESE PLANS SHALL BE CONSTRUCTED ACCORDING TO THE FOLLOWING STANDARD SPECIFICATIONS AND STANDARD DRAWINGS OF THE CITY OF SAN DIEGO.

STANDARD SPECIFICATIONS:	DESCRIPTION
DOCUMENT NO. PWP1070119-01	STANDARD SPECIFICATIONS FOR PUBLIC WORKS CONSTRUCTION (GREENBOOK), 2018 EDITION
PWP1070119-02	CITY OF SAN DIEGO STANDARD SPECIFICATIONS FOR PUBLICWORKS CONSTRUCTION (WHITEBOOK), 2018 EDITION
PWP1070119-04	CITYWIDE COMPUTER AIDED DESIGN AND DRAFTING (CADD) STANDARDS, 2018 EDITION
PWP1042220-09	CALIFORNIA DEPARTMENT OF TRANSPORTATION MANUAL OF UNIFORM TRAFFIC CONTROL DEVICES, 2014 EDITION (REV. 5)
PWP1030119-05	CALIFORNIA DEPARTMENT OF TRANSPORTATION US CUSTOMARY STANDARD SPECIFICATIONS, 2018 EDITION
STANDARD DRAWINGS:	
DOCUMENT NO. PWP1070119-03	CITY OF SAN DIEGO STANDARD DRAWINGS FOR PUBLIC WORKS CONSTRUCTION, 2018 EDITION
PWP1030119-06	CALIFORNIA DEPARTMENT OF TRANSPORTATION US CUSTOMARY STANDARD PLANS, 2018 EDITION

LEGEND

PROPOSED IMPROVEMENTS

IMPROVEMENT	STANDARD DWGS.	SYMBOL
PROPERTY LINE		R/W
RIGHT-OF-WAY		R/W
EXISTING CONTOUR		601
PROPOSED FINISH CONTOURS		60s
CUT SLOPE (2:1 MAXIMUM)		Y Y Y
FILL SLOPE (2:1 MAXIMUM)		Y Y Y
CUT AND FILL LINE (DAYLIGHT)		F F F
PVT. RETAINING WALL	PER SEPARATE PERMIT	XXXXXXXXXX
CONSTRUCTION ENTRANCE (CALTRANS TC-1)		XXXXXXXXXX
GRAVEL BAG BERM (CALTRANS SC-6)		XXXXXXXXXX
SILT FENCING (CALTRANS SC-1)		XXXXXXXXXX

EXISTING IMPROVEMENTS

ITEM	SYMBOL
EXISTING CONTOUR	23g
EXISTING GRADE ELEVATION	(2390.5)
EXISTING WATER SERVICE & METER	W S
EXISTING SEWER LATERAL	S
EXISTING SEWER MANHOLE	S
EXISTING SEWER MAIN	S
EXISTING WATER MAIN	W
EXISTING POWER POLE	P
EXISTING 1.5" HP GAS	G
EXISTING OVERHEAD ELECTRIC POWER LINE	OHL
EXISTING RETAINING WALL (TO BE REMOVED)	XXXXXXXXXX

- EX. CONCRETE SIDEWALK
- EX. 6" CURB
- EX. CHAIN-LINK FENCE
- EX. WOOD FENCE

PRIVATE CONTRACT

TITLE SHEET FOR: WRELTON DRIVE RESIDENCE				
BLOCK 4, LOT 20, PACIFIC RIVIERA VILLAS, UNIT NO. 1, MAP 2531				
CITY OF SAN DIEGO, CALIFORNIA DEVELOPMENT SERVICES DEPARTMENT SHEET 1 OF 4 SHEETS				PROJECT NO.: 696528
FOR CITY ENGINEER		DATE		V.T.M. NONE
DESCRIPTION	BY	APPROVED	DATE	FILMED
ORIGINAL	LES			
AS-BUILTS				LAMBERT COORDINATES
CONTRACTOR		DATE STARTED		1
INSPECTOR		DATE COMPLETED		

REV 7/27/2018



CONSTRUCTION CHANGE TABLE				
CHANGE	DATE	EFFECTED OR ADDED SHEET NUMBERS	APPROVAL NO.	PROJECT NO.

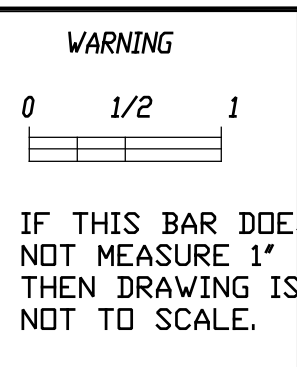

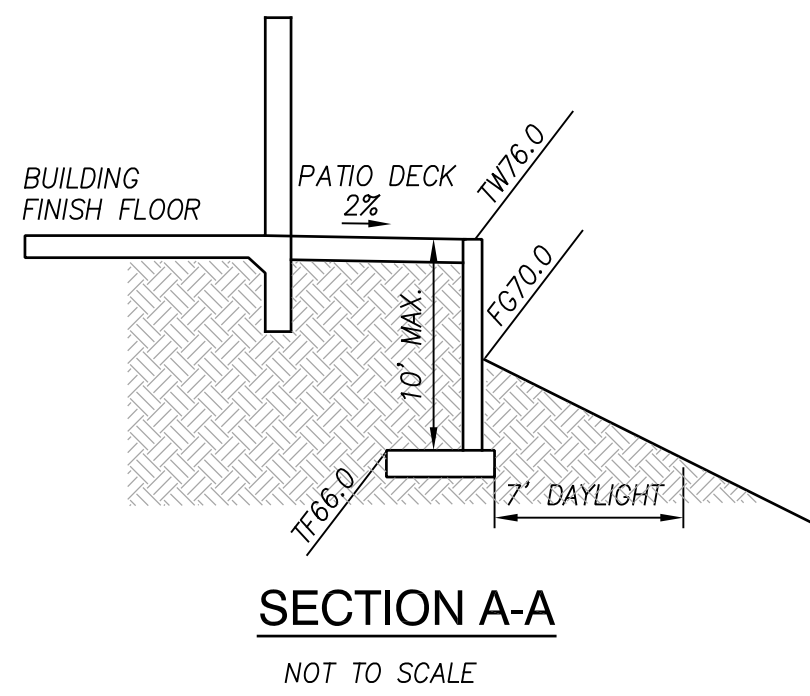

SECTION A-A
NOT TO SCALE

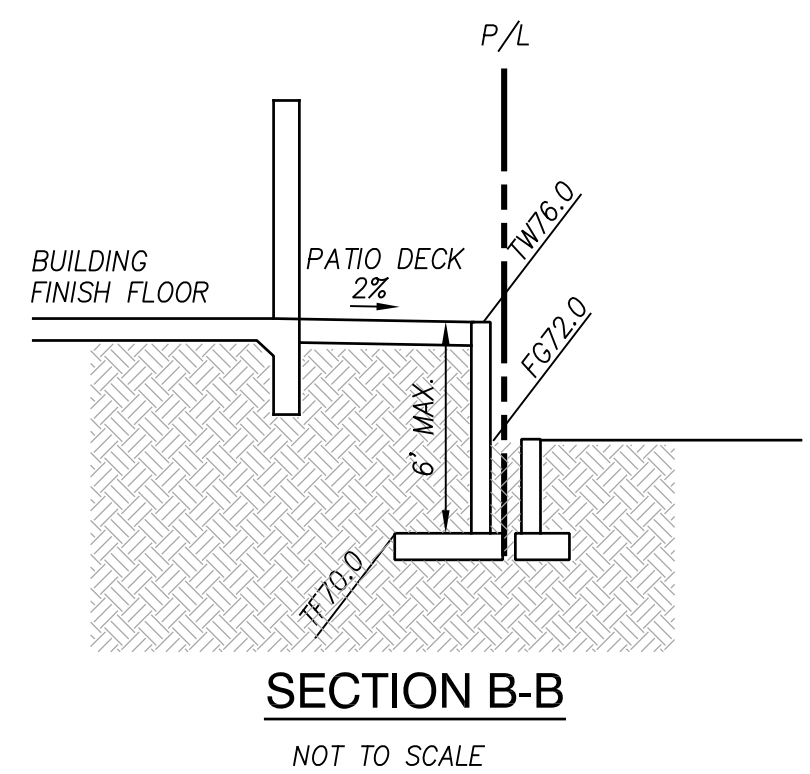

SECTION B-B
NOT TO SCALE

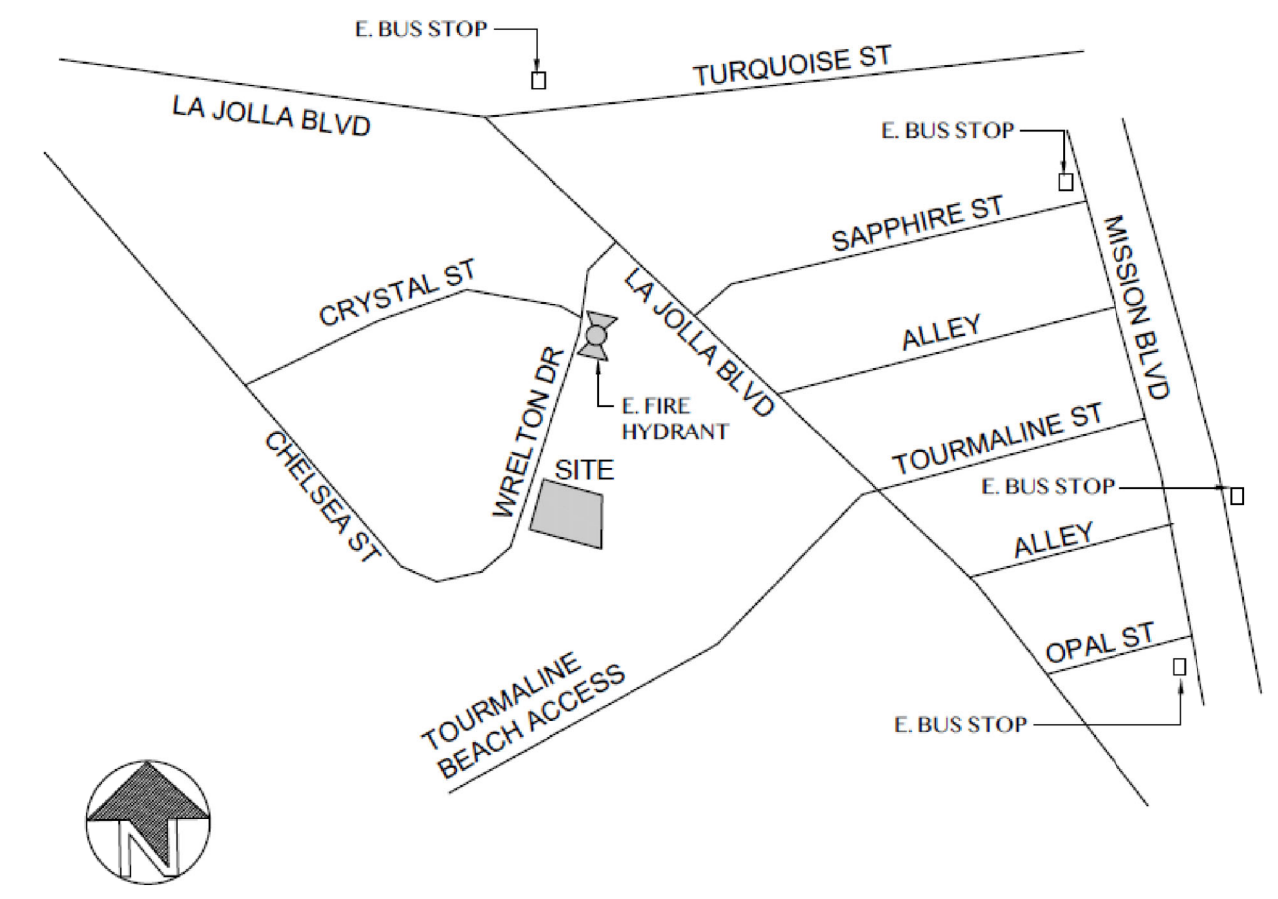
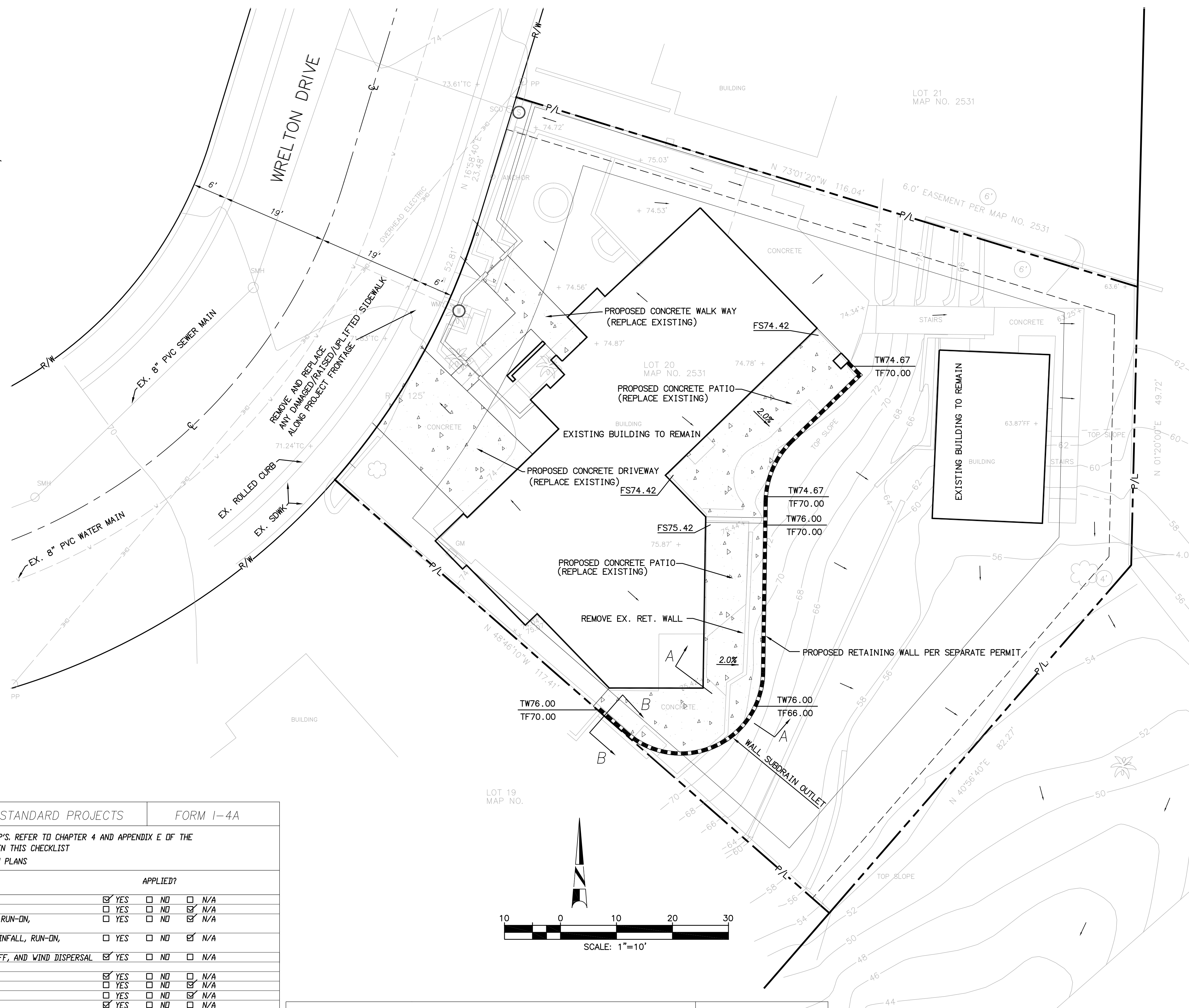

VICINITY MAP

NO SCALE

OWNER/APPLICANT

RAMI AMIR
625 WRELTON DRIVE
SAN DIEGO, CA 92037

REFERENCE DRAWINGS

EXISTING SEWER
EXISTING WATER

SITE ADDRESS

625 WRELTON DRIVE
SAN DIEGO, CA 92037

TOPOGRAPHY SOURCE

PREPARED BY:
DODDS LAND SURVEYING, INC.
TOPO SOURCE METHOD: FIELD SURVEY
OCTOBER 2020

BENCHMARK

SOUTH BRASS PLUG WRELTON DR. AND CRYSTAL DR.
ELEVATION = 82.802 MSL

BASIS OF BEARING

WESTERLY LINE OF LOT 20 PER MAP 2531 BEARING S48°46'10"E

ASSESSORS PARCEL NUMBER

415-214-10

EXISTING LEGAL DESCRIPTION

BLOCK 4, LOT 20, PACIFIC RIVIERA VILLAS, UNIT NO. 1, MAP 2531

GRADING QUANTITIES

GRADED AREA	0.040 (ACRES)	MAX. CUT DEPTH 10 (FT)
CUT QUANTITIES	50 (CYD)	MAX. CUT SLOPE RATIO (2:1) MAX 2:1
FILL QUANTITIES	50 (CYD)	MAX. FILL DEPTH 10 (FT)
EXPORT	00 (CYD)	MAX. FILL SLOPE RATIO (2:1) MAX 2:1

THIS PROJECT PROPOSES TO EXPORT 0 CUBIC YARDS OF MATERIAL FROM THIS SITE. ALL EXPORT MATERIAL SHALL BE DISCHARGED TO A LEGAL DISPOSAL SITE. THE APPROVAL OF THIS PROJECT DOES NOT ALLOW PROCESSING AND SALE OF THE MATERIAL. ALL SUCH ACTIVITIES REQUIRE A SEPARATE CONDITIONAL USE PERMIT.

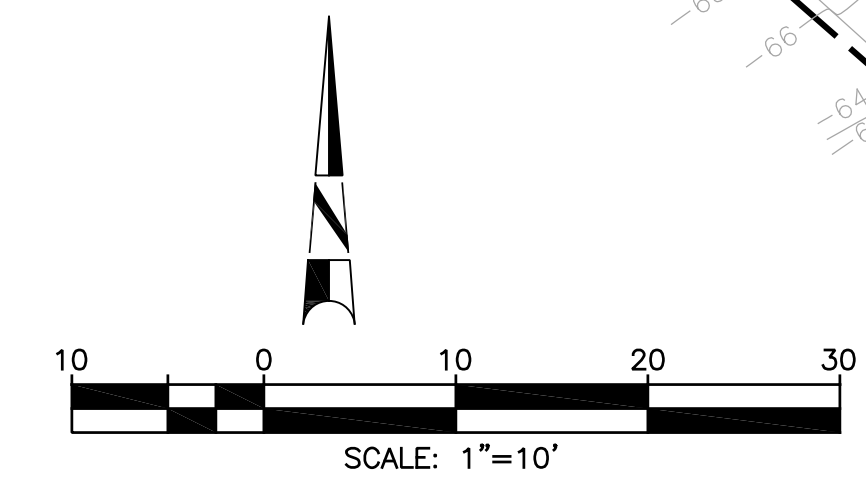

SOURCE CONTROL BMP CHECKLIST FOR STANDARD PROJECTS		FORM I-4A	
ALL DEVELOPMENT PROJECTS MUST IMPLEMENT SOURCE CONTROL BMP'S. REFER TO CHAPTER 4 AND APPENDIX E OF THE BMP DESIGN MANUAL FOR INFORMATION TO IMPLEMENT BMP'S SHOWN IN THIS CHECKLIST			
NOTE: ALL SELECTED BMP'S MUST BE SHOWN ON THE CONSTRUCTION PLANS			
SOURCE CONTROL REQUIREMENT	APPLIED?	YES	NO
4.2.1 PREVENTION OF ILLICIT DISCHARGES INTO THE MS4	<input checked="" type="checkbox"/>	<input type="checkbox"/>	<input type="checkbox"/>
4.2.2 STORM DRAIN STENCILING OR SIGNAGE	<input type="checkbox"/>	<input type="checkbox"/>	<input checked="" type="checkbox"/>
4.2.3 PROTECT OUTDOOR MATERIALS STORAGE AREAS FROM RAINFALL, RUN-ON, RUNOFF, AND WIND DISPERSAL	<input checked="" type="checkbox"/>	<input type="checkbox"/>	<input type="checkbox"/>
4.2.4 PROTECT MATERIALS STORED IN OUTDOOR WORK AREAS FROM RAINFALL, RUN-ON, RUNOFF, AND WIND DISPERSAL	<input type="checkbox"/>	<input type="checkbox"/>	<input checked="" type="checkbox"/>
4.2.5 PROTECT TRASH STORAGE AREAS FROM RAINFALL, RUN-ON, RUNOFF, AND WIND DISPERSAL	<input checked="" type="checkbox"/>	<input type="checkbox"/>	<input type="checkbox"/>
4.2.6 BMP'S BASED ON POTENTIAL SOURCES OF RUNOFF POLLUTANTS	<input checked="" type="checkbox"/>	<input type="checkbox"/>	<input type="checkbox"/>
4.2.6.1 ON-SITE STORM DRAIN INLETS	<input checked="" type="checkbox"/>	<input type="checkbox"/>	<input type="checkbox"/>
4.2.6.2 INTERIOR FLOOR DRAINS AND ELEVATOR SHAFT SUMP PUMPS	<input type="checkbox"/>	<input type="checkbox"/>	<input checked="" type="checkbox"/>
4.2.6.3 INTERIOR PARKING GARAGES	<input type="checkbox"/>	<input type="checkbox"/>	<input checked="" type="checkbox"/>
4.2.6.4 NEED FOR FUTURE INDOOR & STRUCTURAL PEST CONTROL	<input checked="" type="checkbox"/>	<input type="checkbox"/>	<input type="checkbox"/>
4.2.6.5 LANDSCAPE/OUTDOOR PESTICIDE USE	<input checked="" type="checkbox"/>	<input type="checkbox"/>	<input type="checkbox"/>
4.2.6.6 POOLS, SPAS, PUNDS, DECORATIVE FOUNTAINS, AND OTHER WATER FEATURES	<input type="checkbox"/>	<input type="checkbox"/>	<input checked="" type="checkbox"/>
4.2.6.7 FOOD SERVICE	<input type="checkbox"/>	<input type="checkbox"/>	<input checked="" type="checkbox"/>
4.2.6.8 REFUSE AREAS	<input type="checkbox"/>	<input type="checkbox"/>	<input checked="" type="checkbox"/>
4.2.6.9 INDUSTRIAL PROCESSES	<input type="checkbox"/>	<input type="checkbox"/>	<input checked="" type="checkbox"/>
4.2.6.10 OUTDOOR STORAGE OF EQUIPMENT OR MATERIALS	<input type="checkbox"/>	<input type="checkbox"/>	<input checked="" type="checkbox"/>
4.2.6.11 VEHICLE/EQUIPMENT REPAIR AND MAINTENANCE	<input type="checkbox"/>	<input type="checkbox"/>	<input checked="" type="checkbox"/>
4.2.6.12 FUEL DISPENSING AREA	<input type="checkbox"/>	<input type="checkbox"/>	<input checked="" type="checkbox"/>
4.2.6.13 LOADING DOCKS	<input type="checkbox"/>	<input type="checkbox"/>	<input checked="" type="checkbox"/>
4.2.6.14 FIRE SPRINKLER TEST WATER	<input type="checkbox"/>	<input type="checkbox"/>	<input checked="" type="checkbox"/>
4.2.6.15 MISCELLANEOUS DRAIN OR WASH WATER	<input type="checkbox"/>	<input type="checkbox"/>	<input checked="" type="checkbox"/>
4.2.6.16 PLAZAS, SIDEWALKS, AND PARKING LOTS	<input type="checkbox"/>	<input type="checkbox"/>	<input checked="" type="checkbox"/>
4.2.6.17 SC-6A: LARGE TRASH GENERATING FACILITIES	<input type="checkbox"/>	<input type="checkbox"/>	<input checked="" type="checkbox"/>
4.2.6.18 SC-6B: ANIMAL FACILITIES	<input type="checkbox"/>	<input type="checkbox"/>	<input checked="" type="checkbox"/>
4.2.6.19 SC-6C: PLANT NURSERIES AND GARDEN CENTERS	<input type="checkbox"/>	<input type="checkbox"/>	<input checked="" type="checkbox"/>
4.2.6.20 SC-6D: AUTOMOTIVE-RELATED USES	<input type="checkbox"/>	<input type="checkbox"/>	<input checked="" type="checkbox"/>
DISCUSSION / JUSTIFICATION FOR ALL "NO" ANSWERS SHOWN ABOVE:			

SITE DESIGN BMP CHECKLIST FOR STANDARD PROJECTS		FORM I-5A	
ALL DEVELOPMENT PROJECTS MUST IMPLEMENT SITE DESIGN BMP'S. REFER TO CHAPTER 4 AND APPENDIX E OF THE BMP DESIGN MANUAL FOR INFORMATION TO IMPLEMENT BMP'S SHOWN IN THIS CHECKLIST			
NOTE: ALL SELECTED BMP'S MUST BE SHOWN ON THE CONSTRUCTION PLANS			
SITE DESIGN REQUIREMENT	APPLIED?	YES	NO
4.3.1 MAINTAIN NATURAL DRAINAGE PATHWAYS AND HYDROLOGIC FEATURES	<input type="checkbox"/>	<input type="checkbox"/>	<input checked="" type="checkbox"/>
4.3.2 CONSERVE NATURAL AREAS, SOILS, AND VEGETATION	<input type="checkbox"/>	<input type="checkbox"/>	<input checked="" type="checkbox"/>
4.3.3 MINIMIZE IMPERVIOUS AREA	<input checked="" type="checkbox"/>	<input type="checkbox"/>	<input type="checkbox"/>
4.3.4 MINIMIZE SOIL COMPACTION	<input checked="" type="checkbox"/>	<input type="checkbox"/>	<input type="checkbox"/>
4.3.5 IMPERVIOUS AREA DISPERSION	<input type="checkbox"/>	<input type="checkbox"/>	<input checked="" type="checkbox"/>
4.3.6 RUNOFF COLLECTION	<input type="checkbox"/>	<input type="checkbox"/>	<input checked="" type="checkbox"/>
4.3.7 LANDSCAPING WITH NATIVE OR DROUGHT TOLERANT SPECIES	<input checked="" type="checkbox"/>	<input type="checkbox"/>	<input type="checkbox"/>
4.3.8 HARVESTING AND USING PRECIPITATION	<input type="checkbox"/>	<input type="checkbox"/>	<input checked="" type="checkbox"/>
DISCUSSION / JUSTIFICATION FOR ALL "NO" ANSWERS SHOWN ABOVE:			

REV 7/27/2018

PRIVATE CONTRACT

PROJECT NO.: 696528

CONCEPTUAL GRADING PLAN FOR:

WRELTON DRIVE RESIDENCE

BLOCK 4, LOT 20, PACIFIC RIVIERA VILLAS, UNIT NO. 1, MAP 2531

CONSTRUCTION BMP GENERAL NOTES

PRIOR TO ANY SOIL DISTURBANCE, TEMPORARY EROSION AND SEDIMENT CONTROL SHALL BE INSTALLED BY THE CONTRACTOR OR QUALIFIED PERSON(S) AS INDICATED BELOW:

- ALL REQUIREMENTS OF THE CITY OF SAN DIEGO "LAND DEVELOPMENT MANUAL, STORM WATER STANDARDS" MUST BE INCORPORATED INTO THE DESIGN AND CONSTRUCTION OF THE PROPOSED GRADING/IMPROVEMENTS CONSISTENT WITH THE APPROVED STORM WATER POLLUTION PREVENTION PLAN (SWPPP) AND/OR WATER POLLUTION CONTROL PLAN (WPCP) FOR CONSTRUCTION LEVEL BMP'S AND, IF APPLICABLE, THE STORM WATER QUALITY MANAGEMENT PLAN (SWQMP) FOR POST CONSTRUCTION TREATMENT CONTROL BMP'S.
- THE CONTRACTOR SHALL INSTALL AND MAINTAIN ALL STORM DRAIN INLETS. INLET PROTECTION IN THE PUBLIC RIGHT OF WAY MAY BE TEMPORARILY REMOVED WHERE IT IS PRONE TO FLOODING PRIOR TO A RAIN EVENT AND REINSTALLED AFTER RAIN IS OVER.
- ALL CONSTRUCTION BMPS SHALL BE IN PLACE AT THE END OF EACH WORKING DAY WHEN RAIN IS IMMINENT.
- THE CONTRACTOR SHALL ONLY GRADE, INCLUDING CLEARING AND GRUBBING, AREAS FOR WHICH THE CONTRACTOR OR QUALIFIED PERSON CAN PROVIDE EROSION AND SEDIMENT CONTROL MEASURES.
- THE CONTRACTOR IS RESPONSIBLE FOR ENSURING THAT ALL SUB-CONTRACTORS AND SUPPLIERS ARE AWARE OF ALL STORM WATER QUALITY MEASURES AND IMPLEMENT SUCH MEASURES. FAILURE TO COMPLY WITH THE APPROVED SWPPP/WPCP WILL RESULT IN THE ISSUANCE OF CORRECTION NOTICES, CITATIONS, CIVIL PENALTIES AND/OR STOP WORK NOTICES.
- THE CONTRACTOR OR QUALIFIED PERSON SHALL BE RESPONSIBLE FOR CLEANUP OF ALL SILT, DEBRIS AND MUD ON AFFECTED AND ADJACENT STREET(S) AND WITHIN STORM DRAIN SYSTEM DUE TO CONSTRUCTION VEHICLES/EQUIPMENT AND CONSTRUCTION ACTIVITY AT THE END OF EACH WORK DAY.
- THE CONTRACTOR SHALL PROTECT NEW AND EXISTING STORM WATER CONVEYANCE SYSTEMS FROM SEDIMENTATION, CONCRETE RINSE, OR OTHER CONSTRUCTION RELATED DEBRIS AND DISCHARGES WITH THE APPROPRIATE BMPS THAT ARE ACCEPTABLE TO THE ENGINEER AND AS INDICATED IN THE SWPPP/WPCP
- THE CONTRACTOR OR QUALIFIED PERSON SHALL CLEAR DEBRIS, SILT AND MUD FROM ALL DITCHES AND SWALES PRIOR TO AND AFTER EACH RAIN EVENT.
- IF A NON-STORM WATER DISCHARGE LEAVES THE SITE, THE CONTRACTOR SHALL IMMEDIATELY STOP THE ACTIVITY AND REPAIR THE DAMAGES. THE CONTRACTOR SHALL IMMEDIATELY NOTIFY THE ENGINEER OF THE DISCHARGE. AS SOON AS PRACTICAL, ANY AND ALL WASTE MATERIAL, SEDIMENT AND DEBRIS FROM EACH NON STORM WATER DISCHARGE SHALL BE REMOVED FROM THE STORM DRAIN CONVEYANCE SYSTEM AND PROPERLY DISPOSED OF BY THE CONTRACTOR.
- EQUIPMENT AND WORKERS FOR EMERGENCY WORK SHALL BE MADE AVAILABLE AT ALL TIMES. ALL NECESSARY MATERIALS SHALL BE STOCKPILED ON SITE AT CONVENIENT LOCATIONS TO FACILITATE RAPID DEPLOYMENT OF CONSTRUCTION BMPS WHEN RAIN IS IMMINENT.
- THE CONTRACTOR SHALL RESTORE AND MAINTAIN ALL EROSION AND SEDIMENT CONTROL BMPS TO WORKING ORDER YEAR ROUND.
- THE CONTRACTOR SHALL INSTALL ADDITIONAL EROSION AND SEDIMENT CONTROL MEASURES DUE TO GRADING INACTIVITY OR UNFORESEEN CIRCUMSTANCES TO PREVENT NON-STORM WATER AND SEDIMENT-LADEN DISCHARGES.
- THE CONTRACTOR SHALL BE RESPONSIBLE AND SHALL TAKE NECESSARY PRECAUTIONS TO PREVENT PUBLIC TRESPASS ONTO AREAS WHERE IMPOUNDED WATERS CREATE A HAZARDOUS CONDITION.
- ALL EROSION AND SEDIMENT CONTROL MEASURES PROVIDED PER THE APPROVED SWPPP/WPCP SHALL BE INSTALLED AND MAINTAINED. ALL EROSION AND SEDIMENT CONTROL FOR INTERIM CONDITIONS SHALL BE PROPERLY DOCUMENTED AND INSTALLED TO THE SATISFACTION OF THE RESIDENT ENGINEER.
- UPON NOTIFICATION BY THE RESIDENT ENGINEER, THE CONTRACTOR SHALL ARRANGE FOR MEETINGS DURING OCTOBER 1ST TO APRIL 30TH FOR PROJECT TEAM (GENERAL CONTRACTOR, QUALIFIED PERSON, EROSION CONTROL SUBCONTRACTOR IF ANY, ENGINEER OF WORK, OWNER/DEVELOPER AND THE RESIDENT ENGINEER) TO EVALUATE THE ADEQUACY OF THE EROSION AND SEDIMENT CONTROL MEASURES AND OTHER BMPS RELATIVE TO ANTICIPATED CONSTRUCTION ACTIVITIES.
- THE CONTRACTOR SHALL CONDUCT VISUAL INSPECTIONS DAILY AND MAINTAIN ALL BMPS AS NEEDED. VISUAL INSPECTIONS AND MAINTENANCE OF ALL BMPS SHALL BE CONDUCTED BEFORE, DURING AND AFTER EVERY RAIN EVENT AND EVERY 24 HOURS DURING ANY PROLONGED RAIN EVENT. THE CONTRACTOR SHALL MAINTAIN AND REPAIR ALL BMPS AS SOON AS POSSIBLE AS SAFETY ALLOWS.
- CONSTRUCTION ENTRANCE AND EXIT AREA. TEMPORARY CONSTRUCTION ENTRANCE AND EXIT AREA SHALL BE ON LEVEL, STABILIZED GROUND. THE ENTRANCE AND EXIT AREA SHALL BE CONSTRUCTED BY OVERLAYING THE STABILIZED ACCESS AREA WITH 3 TO 6" DIAMETER STONES. THE AREA SHALL BE MINIMUM 50' LONG X 30' WIDE. IN LIEU OF STONE COVERED AREA, THE CONTRACTOR MAY CONSTRUCT RUMBLE RACKS OF STEEL PANELS WITH RIDGES MINIMUM 20' LONG X 30' WIDE CAPABLE OF PREVENTING THE MIGRATION OF CONSTRUCTION MATERIALS INTO THE TRAVELED WAYS.
- PERFORMANCE STANDARDS. THE CONTRACTOR SHALL BE RESPONSIBLE FOR IMPLEMENTING WATER POLLUTION CONTROL MEASURES BASED ON PERFORMANCE STANDARDS. PERFORMANCE STANDARDS SHALL INCLUDE:
 - NON-STORM WATER DISCHARGES FROM THE SITE SHALL NOT OCCUR TO THE MEP3. STORM WATER DISCHARGES SHALL BE FREE OF POLLUTANTS INCLUDING SEDIMENT TO THE MEP.
 - EROSION SHALL BE CONTROLLED BY ACCEPTABLE BMPS TO THE MEP. IF RILLS AND GULLIES APPEAR THEY SHALL BE REPAIRED AND ADDITIONAL BMPS INSTALLED TO PREVENT A REOCCURRENCE OF EROSION.
 - AN INACTIVE AREA SHALL BE PROTECTED TO PREVENT POLLUTANT DISCHARGES. A SITE OR PORTIONS OF A SITE SHALL BE CONSIDERED INACTIVE WHEN CONSTRUCTION ACTIVITIES HAVE CEASED FOR A PERIOD OF 14 OR MORE CONSECUTIVE DAYS.

GROUND WATER DISCHARGE NOTES

- ALL GROUND WATER EXTRACTION AND SIMILAR WASTE DISCHARGES TO SURFACE WATERS NOT TRIBUTARY TO THE SAN DIEGO BAY ARE PROHIBITED UNTIL IT CAN BE DEMONSTRATED THAT THE OWNER HAS APPLIED AND OBTAINED AUTHORIZATION FROM THE STATE OF CALIFORNIA VIA AN OFFICIAL "ENROLLMENT LETTER" FROM THE REGIONAL WATER QUALITY CONTROL BOARD IN ACCORDANCE WITH THE TERMS, PROVISIONS AND CONDITIONS OF STATE ORDER NO R9-2015-0013 NPDES CAG919003.
- THE ESTIMATED MAXIMUM DISCHARGE RATES MUST NOT EXCEED THE LIMITS SET IN THE OFFICIAL "ENROLLMENT LETTER" FROM THE REGIONAL BOARD UNLESS PRIOR NOTIFICATION AND SUBSEQUENT AUTHORIZATION HAS BEEN OBTAINED, AND DISCHARGE OPERATIONS MODIFIED TO ACCOMMODATE THE INCREASED RATES.
- ALL GROUND WATER EXTRACTIONS AND SIMILAR WASTE DISCHARGES TO SURFACE WATERS TRIBUTARY TO THE SAN DIEGO BAY ARE PROHIBITED UNTIL IT CAN BE DEMONSTRATED THAT THE OWNER HAS APPLIED AND OBTAINED AUTHORIZATION FROM THE STATE OF CALIFORNIA VIA AN OFFICIAL "ENROLLMENT LETTER" FROM THE REGIONAL WATER QUALITY CONTROL BOARD IN ACCORDANCE WITH THE TERMS, PROVISIONS AND CONDITIONS OF STATE ORDER NO R9-2015-0013 NPDES NO. CAG919003.

GRADING NOTES

- GRADING AS SHOWN ON THESE PLANS SHALL BE IN CONFORMANCE WITH CURRENT STANDARD SPECIFICATIONS AND CHAPTER 14, ARTICLE 2, DIVISION 1, OF THE SAN DIEGO MUNICIPAL CODE.
- PLANT AND IRRIGATE ALL CUT AND FILL SLOPES AS REQUIRED BY ARTICLE 2, DIVISION 4, SECTION 142.0411 OF THE SAN DIEGO LAND DEVELOPMENT CODE AND ACCORDING TO SECTION IV OR THE LAND DEVELOPMENT MANUAL LANDSCAPE STANDARDS.
- GRADED, DISTURBED, OR ERODED AREAS THAT WILL NOT BE PERMANENTLY PAVED, COVERED BY STRUCTURE, OR PLANTED FOR A PERIOD OVER 90 DAYS SHALL BE TEMPORARILY RE-VEGETATED WITH A NON-IRRIGATED HYDROSEED MIX, GROUND COVER, OR EQUIVALENT MATERIAL. SEE SHEET 4 FOR MIX AND SPECIFICATIONS.

MINIMUM POST-CONSTRUCTION MAINTENANCE PLAN

AT THE COMPLETION OF THE WORK SHOWN, THE FOLLOWING PLAN SHALL BE FOLLOWED TO ENSURE WATER QUALITY CONTROL IS MAINTAINED FOR THE LIFE OF THE PROJECT:

- STABILIZATION: ALL PLANTED SLOPES AND OTHER VEGETATED AREAS SHALL BE INSPECTED PRIOR TO OCTOBER 1 OF EACH YEAR AND AFTER MAJOR RAINFALL EVENTS (MORE THAN 1/2 INCH) AND REPAIRED AND REPLANTED AS NEEDED UNTIL A NOTICE OF TERMINATION (NOT) IS FILED.
- STRUCTURAL PRACTICES: DESILTING BASINS, DIVERSION DITCHES, DOWNDRAINS, INLETS, OUTLET PROTECTION MEASURES, AND OTHER PERMANENT WATER QUALITY AND SEDIMENT AND EROSION CONTROLS SHALL BE INSPECTED PRIOR TO OCTOBER 1ST OF EACH YEAR AND AFTER MAJOR RAINFALL EVENTS (MORE THAN 1/2 INCH). REPAIRS AND REPLACEMENTS SHALL BE MADE AS NEEDED AND RECORDED IN THE MAINTENANCE LOG IN PERPETUITY.
- OPERATION AND MAINTENANCE, FUNDING: POST-CONSTRUCTION MANAGEMENT MEASURES ARE THE RESPONSIBILITY OF THE DEVELOPER UNTIL THE TRANSFER OF RESPECTIVE SITES TO HOME BUILDERS, INDIVIDUAL OWNERS, HOMEOWNERS ASSOCIATIONS, SCHOOL DISTRICTS, OR LOCAL AGENCIES AND/OR GOVERNMENTS. AT THAT TIME, THE NEW OWNERS SHALL ASSUME RESPONSIBILITY FOR THEIR RESPECTIVE PORTIONS OF THE DEVELOPMENT.

PRIVATE NOTE

ALL ONSITE, PRIVATE IMPROVEMENTS SHOWN ON THIS DRAWING ARE FOR INFORMATION ONLY. THE CITY ENGINEER'S APPROVAL OF THIS DRAWING, IN NO WAY CONSTITUTES AN APPROVAL OF SAID PRIVATE IMPROVEMENTS. A SEPARATE PERMIT FOR SUCH IMPROVEMENTS MAY BE REQUIRED.

SOURCE CONTROL BMP CHECKLIST FOR STANDARD PROJECTS		FORM I-4A	
ALL DEVELOPMENT PROJECTS MUST IMPLEMENT SOURCE CONTROL BMP'S. REFER TO CHAPTER 4 AND APPENDIX E OF THE BMP DESIGN MANUAL FOR INFORMATION TO IMPLEMENT BMPS SHOWN IN THIS CHECKLIST NOTE: ALL SELECTED BMPS MUST BE SHOWN ON THE CONSTRUCTION PLANS			
SOURCE CONTROL REQUIREMENT	APPLIED?		
4.2.1 PREVENTION OF ILLICIT DISCHARGES INTO THE MS4	<input checked="" type="checkbox"/> YES	<input type="checkbox"/> NO	<input type="checkbox"/> N/A
4.2.2 STORM DRAIN STENCILING OR SIGNAGE	<input type="checkbox"/> YES	<input type="checkbox"/> NO	<input checked="" type="checkbox"/> N/A
4.2.3 PROTECT OUTDOOR MATERIALS STORAGE AREAS FROM RAINFALL, RUN-ON, RUNOFF, AND WIND DISPERSAL	<input type="checkbox"/> YES	<input type="checkbox"/> NO	<input checked="" type="checkbox"/> N/A
4.2.4 PROTECT MATERIALS STORED IN OUTDOOR WORK AREAS FROM RAINFALL, RUN-ON, RUNOFF, AND WIND DISPERSAL	<input type="checkbox"/> YES	<input type="checkbox"/> NO	<input checked="" type="checkbox"/> N/A
4.2.5 PROTECT TRASH STORAGE AREAS FROM RAINFALL, RUN-ON, RUNOFF, AND WIND DISPERSAL	<input type="checkbox"/> YES	<input type="checkbox"/> NO	<input checked="" type="checkbox"/> N/A
4.2.6 BMPS BASED ON POTENTIAL SOURCES OF RUNOFF POLLUTANTS			
ON-SITE STORM DRAIN INLETS	<input type="checkbox"/> YES	<input type="checkbox"/> NO	<input checked="" type="checkbox"/> N/A
INTERIOR FLOOR DRAINS AND ELEVATOR SHAFT SUMP PUMPS	<input type="checkbox"/> YES	<input type="checkbox"/> NO	<input checked="" type="checkbox"/> N/A
INTERIOR PARKING GARAGES	<input type="checkbox"/> YES	<input type="checkbox"/> NO	<input checked="" type="checkbox"/> N/A
NEED FOR FUTURE INDOOR & STRUCTURAL PEST CONTROL	<input type="checkbox"/> YES	<input type="checkbox"/> NO	<input checked="" type="checkbox"/> N/A
LANDSCAPE/OUTDOOR PESTICIDE USE	<input type="checkbox"/> YES	<input type="checkbox"/> NO	<input checked="" type="checkbox"/> N/A
POOLS, SPAS, PONDS, DECORATIVE FOUNTAINS, AND OTHER WATER FEATURES	<input type="checkbox"/> YES	<input type="checkbox"/> NO	<input checked="" type="checkbox"/> N/A
FOOD SERVICE	<input type="checkbox"/> YES	<input type="checkbox"/> NO	<input checked="" type="checkbox"/> N/A
REFUSE AREAS	<input type="checkbox"/> YES	<input type="checkbox"/> NO	<input checked="" type="checkbox"/> N/A
INDUSTRIAL PROCESSES	<input type="checkbox"/> YES	<input type="checkbox"/> NO	<input checked="" type="checkbox"/> N/A
OUTDOOR STORAGE OF EQUIPMENT OR MATERIALS	<input type="checkbox"/> YES	<input type="checkbox"/> NO	<input checked="" type="checkbox"/> N/A
VEHICLE/EQUIPMENT REPAIR AND MAINTENANCE	<input type="checkbox"/> YES	<input type="checkbox"/> NO	<input checked="" type="checkbox"/> N/A
FUEL DISPENSING AREA	<input type="checkbox"/> YES	<input type="checkbox"/> NO	<input checked="" type="checkbox"/> N/A
LOADING DOCKS	<input type="checkbox"/> YES	<input type="checkbox"/> NO	<input checked="" type="checkbox"/> N/A
FIRE SPRINKLER TEST WATER	<input type="checkbox"/> YES	<input type="checkbox"/> NO	<input checked="" type="checkbox"/> N/A
MISCELLANEOUS DRAIN OR WASH WATER	<input type="checkbox"/> YES	<input type="checkbox"/> NO	<input checked="" type="checkbox"/> N/A
PLAZAS, SIDEWALKS, AND PARKING LOTS	<input type="checkbox"/> YES	<input type="checkbox"/> NO	<input checked="" type="checkbox"/> N/A
SC-6A LARGE TRASH GENERATING FACILITIES	<input type="checkbox"/> YES	<input type="checkbox"/> NO	<input checked="" type="checkbox"/> N/A
SC-6B ANIMAL FACILITIES	<input type="checkbox"/> YES	<input type="checkbox"/> NO	<input checked="" type="checkbox"/> N/A
SC-6D PLANT NURSERIES AND GARDEN CENTERS	<input type="checkbox"/> YES	<input type="checkbox"/> NO	<input checked="" type="checkbox"/> N/A
SC-6E AUTOMOTIVE-RELATED USES	<input type="checkbox"/> YES	<input type="checkbox"/> NO	<input checked="" type="checkbox"/> N/A
DISCUSSION / JUSTIFICATION FOR ALL "NO" ANSWERS SHOWN ABOVE:			

SITE DESIGN BMP CHECKLIST FOR STANDARD PROJECTS		FORM I-5A	
ALL DEVELOPMENT PROJECTS MUST IMPLEMENT SITE DESIGN BMP'S. REFER TO CHAPTER 4 AND APPENDIX E OF THE BMP DESIGN MANUAL FOR INFORMATION TO IMPLEMENT BMPS SHOWN IN THIS CHECKLIST NOTE: ALL SELECTED BMPS MUST BE SHOWN ON THE CONSTRUCTION PLANS			
SITE DESIGN REQUIREMENT	APPLIED?		
4.3.1 MAINTAIN NATURAL DRAINAGE PATHWAYS AND HYDROLOGIC FEATURES	<input type="checkbox"/> YES	<input type="checkbox"/> NO	<input checked="" type="checkbox"/> N/A
4.3.2 CONSERVE NATURAL AREAS, SOILS, AND VEGETATION	<input type="checkbox"/> YES	<input type="checkbox"/> NO	<input checked="" type="checkbox"/> N/A
4.3.3 MINIMIZE IMPERVIOUS AREA	<input type="checkbox"/> YES	<input type="checkbox"/> NO	<input checked="" type="checkbox"/> N/A
4.3.4 MINIMIZE SOIL COMPACTION	<input type="checkbox"/> YES	<input type="checkbox"/> NO	<input checked="" type="checkbox"/> N/A
4.3.5 IMPERVIOUS AREA DISPERSION	<input type="checkbox"/> YES	<input type="checkbox"/> NO	<input checked="" type="checkbox"/> N/A
4.3.6 RUNOFF COLLECTION	<input type="checkbox"/> YES	<input type="checkbox"/> NO	<input checked="" type="checkbox"/> N/A
4.3.7 LANDSCAPING WITH NATIVE OR DROUGHT TOLERANT SPECIES	<input type="checkbox"/> YES	<input type="checkbox"/> NO	<input checked="" type="checkbox"/> N/A
4.3.8 HARVESTING AND USING PRECIPITATION	<input type="checkbox"/> YES	<input type="checkbox"/> NO	<input checked="" type="checkbox"/> N/A
DISCUSSION / JUSTIFICATION FOR ALL "NO" ANSWERS SHOWN ABOVE:			

LUNDSTROM ENGINEERING AND SURVEYING, INC.
5333 MISSION CENTER ROAD, SUITE 115
SAN DIEGO, CALIFORNIA, 92108
(619) 814-1220
bill@lundstrom.cc

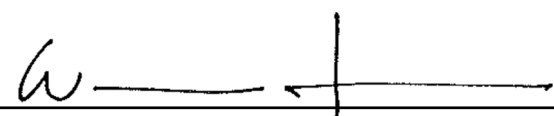
WILLIAM LUNDSTROM R.C.E. NO. 61630 EXP. 06-30-23

12/08/2021
DATE



PRIVATE CONTRACT

NOTES + DETAILS FOR:

WRELTON DRIVE RESIDENCE

BLOCK 4, LOT 20, PACIFIC RIVIERA VILLAS, UNIT NO. 1, MAP 2531

CITY OF SAN DIEGO, CALIFORNIA DEVELOPMENT SERVICES DEPARTMENT SHEET 2 OF 4 SHEETS		PROJECT NO.: 696528
FOR CITY ENGINEER	DATE	V.T.M. NONE
DESCRIPTION BY	APPROVED DATE FILMED	
ORIGINAL LES		
		NAD83 COORDINATES
		LAMBERT COORDINATES
AS-BUILTS		
CONTRACTOR	DATE STARTED	
INSPECTOR	DATE COMPLETED	

2

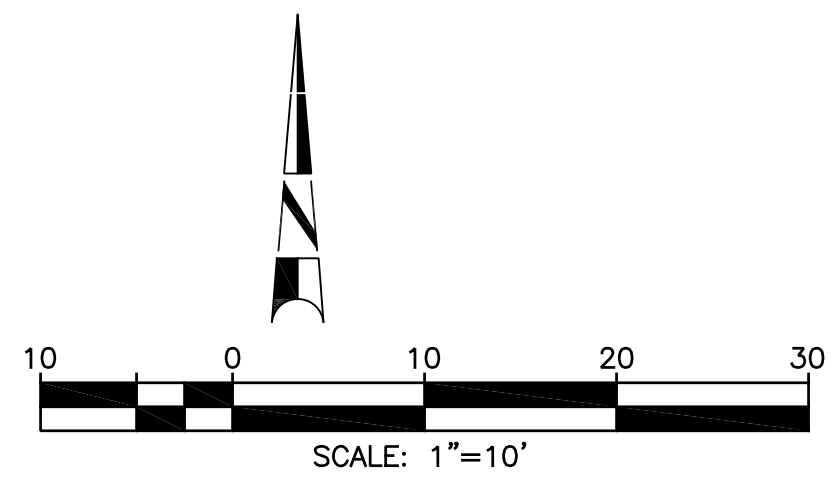
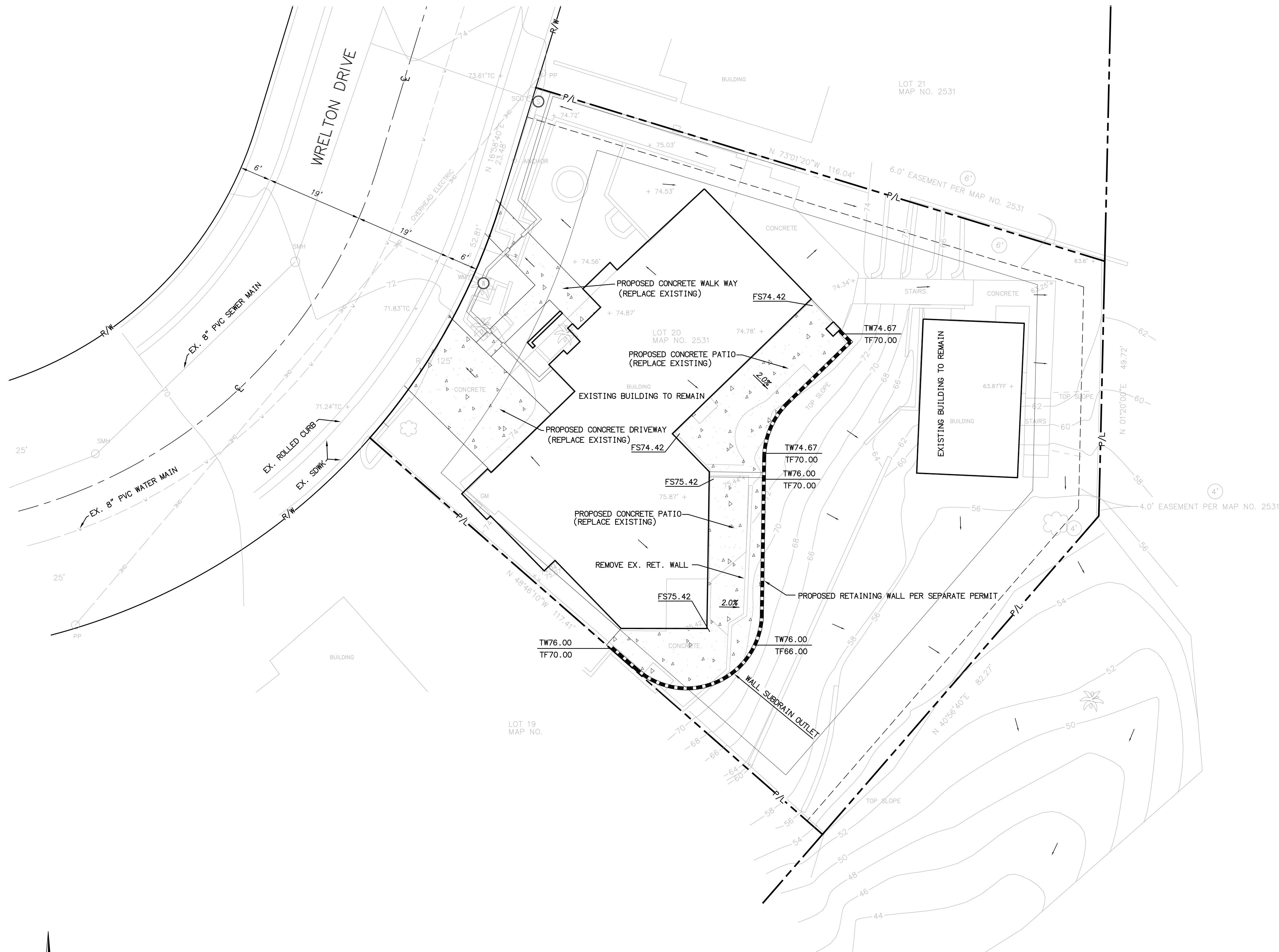

LUNDSTROM ENGINEERING AND SURVEYING, INC.
 5333 MISSION CENTER ROAD, SUITE 115
 SAN DIEGO, CALIFORNIA, 92108
 (619) 814-1220
 bill@lundstrom.cc

WILLIAM LUNDSTROM R.C.E. NO. 61630 EXP. 06-30-23
 12/08/2021 DATE



PRIVATE CONTRACT

GRADING PLAN FOR:
WRELTON DRIVE RESIDENCE
 BLOCK 4, LOT 20, PACIFIC RIVIERA VILLAS, UNIT NO. 1, MAP 2531

CITY OF SAN DIEGO, CALIFORNIA DEVELOPMENT SERVICES DEPARTMENT SHEET 3 OF 4 SHEETS		PROJECT NO.: 696528
FOR CITY ENGINEER	DATE	V.T.M. NONE
DESCRIPTION	BY	APPROVED
ORIGINAL	LES	DATE
		FILMED
AS-BUILTS		
CONTRACTOR	DATE STARTED	
INSPECTOR	DATE COMPLETED	

NAD83 COORDINATES

LAMBERT COORDINATES

3

REV 7/27/2018

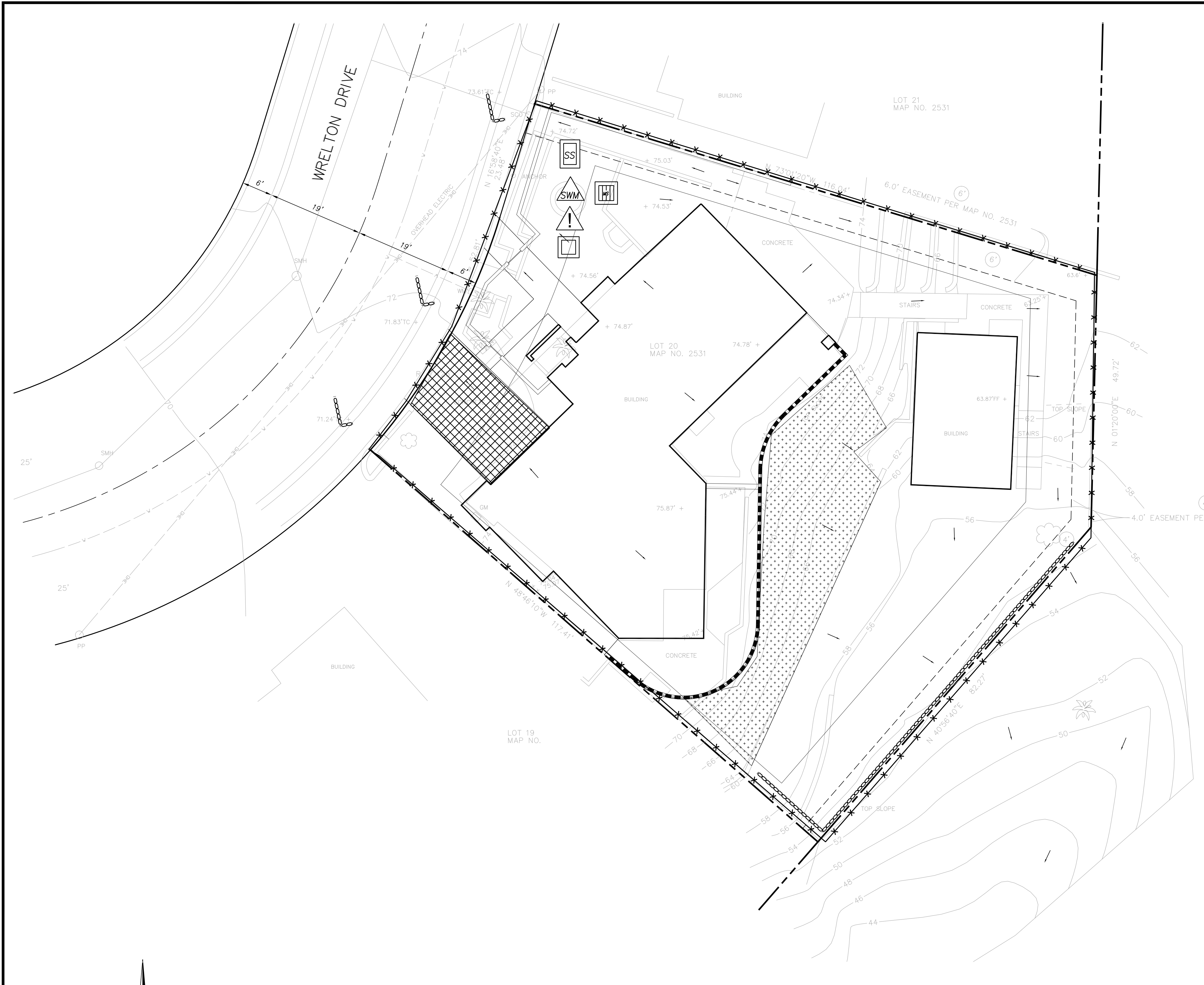

LEGEND

- CONSTRUCTION ENTRANCE (CALTRANS TC-1)
- SILT FENCING (CALTRANS SC-1)
- MATERIAL DELIVERY & STORAGE (CALTRANS WM-1)
- GRAVEL BAG BERM (CALTRANS SC-6)
- SANITARY WASTE MANAGEMENT (CALTRANS WM-9)
- SOLID WASTE MANAGEMENT (CALTRANS WM-5)
- HAZARDOUS WASTE MANAGEMENT (CALTRANS WM-6)
- CONCRETE WASTE MANAGEMENT (CALTRANS WM-8)
- BONDED FIBER MATRIX OR STABILIZED FIBER MATRIX (WINTER) (CALTRANS SS-3 & SS-4)

PROVISIONAL, NON-IRRIGATED HYDROSEED MIX:

SPECIES: BROMUS CARINATUS (30 LBS/AC) & FESTUCA MICROSTACHYS (12 LBS/AC)
 HYDROSEED COMPONENTS: 2,000 LBS CELLULOS FIBER MULCH, 140 LBS M-BINDER TRIPLE 15,200 LBS FERTILIZER.

4.4 HYDROSEEDING PROCEDURES

- 4.4-1 SEED MIXES SHALL BE SPECIFIED BY THE PURE LIVE SEED OF EACH SPECIES.
- 4.4-2 FIBER MULCH SHALL BE APPLIED AT A MINIMUM RATE OF 2,000 POUNDS PER ACRE EXCEPT WHEN USED IN CONJUNCTION WITH STRAW MULCH, WHEN IT SHALL BE APPLIED AT A MINIMUM RATE OF 400 POUNDS PER ACRE.
- 4.4-3 A WETTING AGENT CONSISTING OF 95 PERCENT ALKYL POLYETHYLENE GLYCOL ETHER SHALL BE APPLIED AS PER MANUFACTURERS' RECOMMENDATIONS.
- 4.4-4 EQUIPMENT USED FOR THE APPLICATION OF SLURRY SHALL HAVE A BUILT-IN AGITATION SYSTEM TO SUSPEND AND HOMOGENEOUSLY MIX THE SLURRY. THE SLURRY MIX SHALL BE DYED GREEN. THE EQUIPMENT MUST HAVE A PUMP CAPABLE OF APPLYING SLURRY UNIFORMLY.

4.5 MAINTENANCE REQUIREMENTS

- 4.5-1 PERMANENTLY IRRIGATED SLOPES SHALL BE MAINTAINED FOR A PERIOD NO LESS THAN 90 DAYS.
- 4.5-2 NONPERMANENTLY IRRIGATED AREAS SHALL BE MAINTAINED FOR A PERIOD NOT LESS THAN 25 MONTHS.
- 4.5-3 ALL REVEGETATED AREAS SHALL BE MAINTAINED BY THE PERMITEE UNTIL FINAL APPROVAL BY THE CITY MANAGER. THE MAINTENANCE PERIOD BEGINS ON THE FIRST DAY FOLLOWING ACCEPTANCE AND MAY BE EXTENDED AT THE DETERMINATION OF THE CITY MANAGER.
- 4.5-4 PRIOR TO FINAL APPROVAL, THE CITY MANAGER MAY REQUIRE CORRECTIVE ACTION INCLUDING BUT NOT LIMITED TO, REPLANTING, THE PROVISION OR MODIFICATION OF IRRIGATION SYSTEMS, AND THE REPAIR OF ANY SOIL EROSION OR SLOPE SLIPPAGE.

NOTE:

ALL GRADED, DISTURBED OR ERODED AREAS THAT WILL NOT BE PERMANENTLY PAVED OR COVERED BY STRUCTURES SHALL BE PERMANENTLY REVEGETATED AND IRRIGATED AS SHOWN IN TABLE 142-04F AND IN ACCORDANCE WITH STANDARDS IN THE SAN DIEGO MUNICIPAL CODE, SECTION 142.0411. ALL REQUIRED REVEGETATION AND EROSION CONTROL SHALL BE COMPLETED WITHIN 90 CALENDAR DAYS OF THE COMPLETION OF GRADING OR DISTURBANCE.

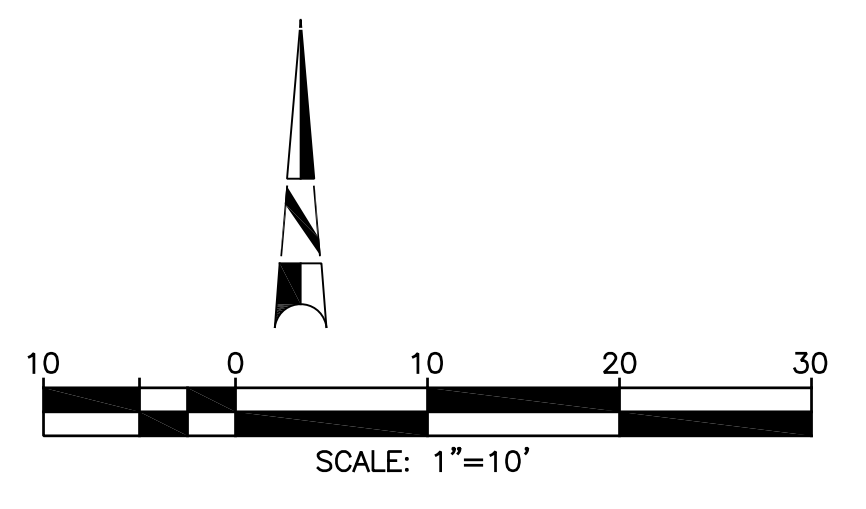

LUNDSTROM ENGINEERING AND SURVEYING, INC.
 5333 MISSION CENTER ROAD, SUITE 115
 SAN DIEGO, CALIFORNIA, 92108
 (619) 814-1220
 bill@lundstrom.cc

WILLIAM LUNDSTROM R.C.E. NO. 61630 EXP. 06-30-23

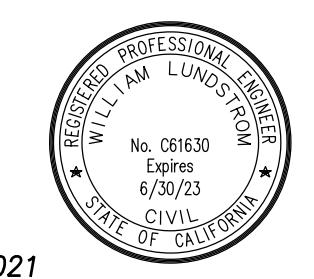

12/08/2021
 DATE

PRIVATE CONTRACT				EROSION CONTROL PLAN FOR:	
				WRELTON DRIVE RESIDENCE	
				BLOCK 4, LOT 20, PACIFIC RIVIERA VILLAS, UNIT NO. 1, MAP 2531	
CITY OF SAN DIEGO, CALIFORNIA DEVELOPMENT SERVICES DEPARTMENT SHEET 4 OF 4 SHEETS				PROJECT NO.: 696528	
FOR CITY ENGINEER		DATE		V.T.M. NONE	
DESCRIPTION	BY	APPROVED	DATE	FILMED	
ORIGINAL	LES				
				NAD83 COORDINATES	
				LAMBERT COORDINATES	
AS-BUILTS		DATE STARTED			
CONTRACTOR		DATE COMPLETED			
INSPECTOR				4	

REV 7/27/2018