

1 Site Plan  
1" = 100'-0"



Park Expansion  
New Performing Arts  
Building, See Attached  
Plan

CUVIER ST.



PROSPECT ST.

LA JOLLA BLVD

DRAPER AVE.

CUVIER ST.

The Bishop's School  
7607 La Jolla Blvd.  
La Jolla, CA 92037

Overall Site Plan

**domusstudio**  
1a

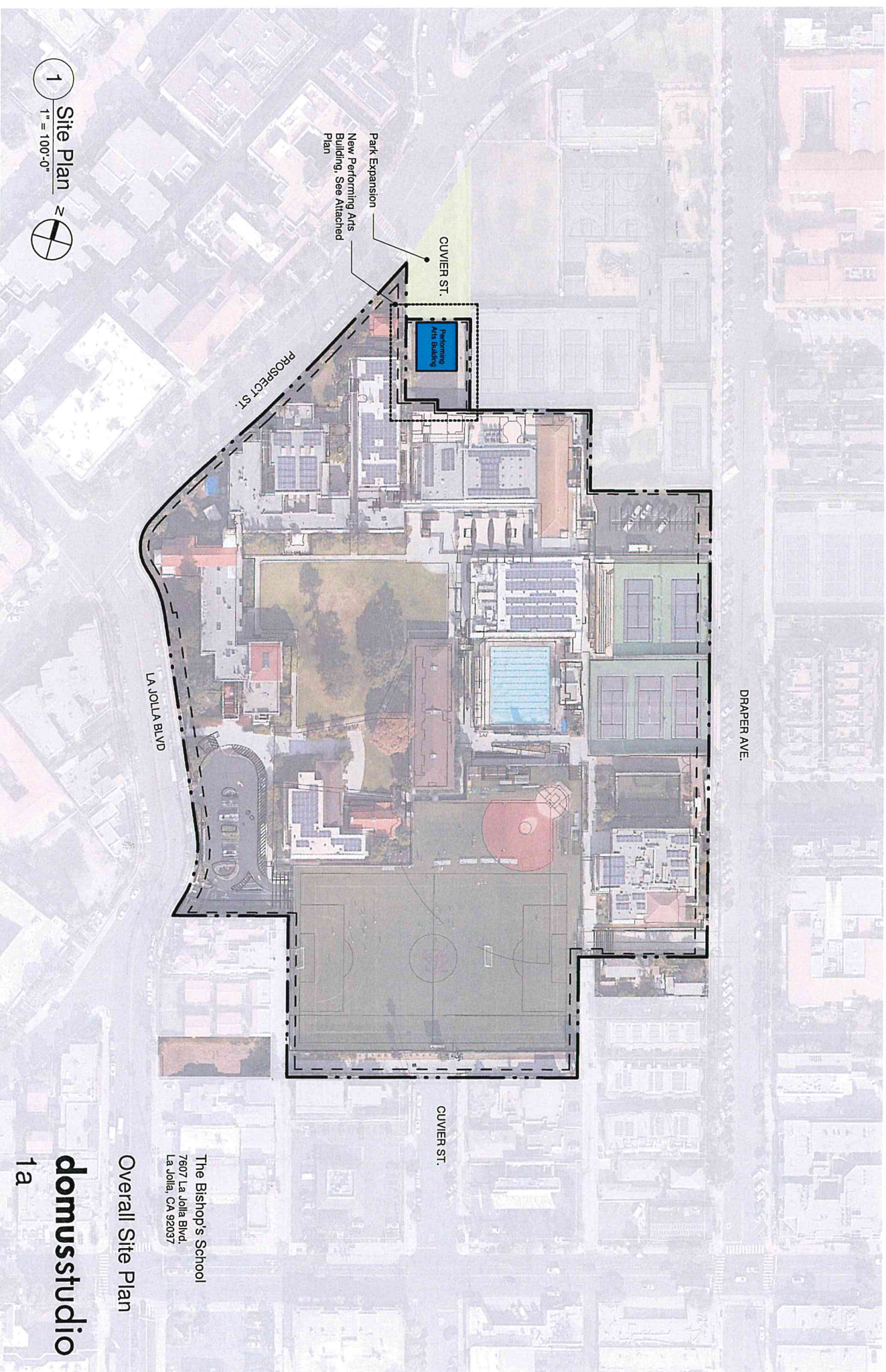

# Park Expansion Area

- Notes:
- ① Existing fencing to be removed
  - ② Existing bamboo & palm trees to be removed along walkway

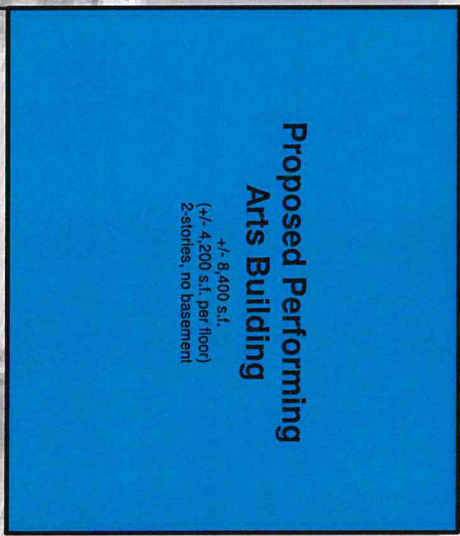

Outdoor Courtyard

Existing Dining Hall and Theater

Existing Classrooms  
(Irving Gill - Scripps Hall)

1 Site Plan  
1/16" = 1'-0"



The Bishop's School  
7607 La Jolla Blvd.  
La Jolla, CA 92037

Enlarged Site Plan

**domusstudio**  
1b