

CONSTRUCTION BMP GENERAL NOTES

PRIOR TO ANY SOIL DISTURBANCE, TEMPORARY EROSION AND SEDIMENT CONTROL SHALL BE INSTALLED BY THE CONTRACTOR OR QUALIFIED PERSON(S) AS INDICATED BELOW:

- ALL REQUIREMENTS OF THE CITY OF SAN DIEGO LAND DEVELOPMENT MANUAL, STORM WATER STANDARDS MUST BE INCORPORATED INTO THE DESIGN AND CONSTRUCTION OF THE PROPOSED GRADING/IMPROVEMENTS CONSISTENT WITH THE APPROVED STORM WATER POLLUTION PREVENTION PLAN (SWPPP) AND/OR WATER POLLUTION CONTROL PLAN (WPCP) FOR CONSTRUCTION LEVEL BMP'S AND, IF APPLICABLE, THE STORM WATER QUALITY MANAGEMENT PLAN (SWQMP) FOR POST CONSTRUCTION TREATMENT CONTROL BMP'S.
- THE CONTRACTOR SHALL INSTALL AND MAINTAIN ALL STORM DRAIN INLETS. INLET PROTECTION IN THE PUBLIC RIGHT OF WAY MAY BE TEMPORARILY REMOVED WHERE IT IS PRONE TO FLOODING PRIOR TO A RAIN EVENT AND REINSTALLED AFTER RAIN IS OVER.
- ALL CONSTRUCTION BMPS SHALL BE IN PLACE AT THE END OF EACH WORKING DAY WHEN RAIN IS IMMINENT.
- THE CONTRACTOR SHALL ONLY GRADE, INCLUDING CLEARING AND GRUBBING, AREAS FOR WHICH THE CONTRACTOR OR QUALIFIED PERSON CAN PROVIDE EROSION AND SEDIMENT CONTROL MEASURES.
- THE CONTRACTOR IS RESPONSIBLE FOR ENSURING THAT ALL SUB-CONTRACTORS AND SUPPLIERS ARE AWARE OF ALL STORM WATER QUALITY MEASURES AND IMPLEMENT SUCH MEASURES. FAILURE TO COMPLY WITH THE APPROVED SWPPP/WPCP WILL RESULT IN THE ISSUANCE OF CORRECTION NOTICES, CITATIONS, CIVIL PENALTIES AND/OR STOP WORK NOTICES.
- THE CONTRACTOR OR QUALIFIED PERSON SHALL BE RESPONSIBLE FOR CLEANUP OF ALL SILT, DEBRIS AND MUD ON AFFECTED AND ADJACENT STREET(S) AND WITHIN STORM DRAIN SYSTEM DUE TO CONSTRUCTION VEHICLES/EQUIPMENT AND CONSTRUCTION ACTIVITY AT THE END OF EACH WORK DAY.
- THE CONTRACTOR SHALL PROTECT NEW AND EXISTING STORM WATER CONVEYANCE SYSTEMS FROM SEDIMENTATION, CONCRETE RINSE, OR OTHER CONSTRUCTION RELATED DEBRIS AND DISCHARGES WITH THE APPROPRIATE BMPS THAT ARE ACCEPTABLE TO THE ENGINEER AND AS INDICATED IN THE SWPPP/WPCP.
- THE CONTRACTOR OR QUALIFIED PERSON SHALL CLEAR DEBRIS, SILT AND MUD FROM ALL DITCHES AND SWALES PRIOR TO AND AFTER EACH RAIN EVENT.
- IF A NON-STORM WATER DISCHARGE LEAVES THE SITE, THE CONTRACTOR SHALL IMMEDIATELY STOP THE ACTIVITY AND REPAIR THE DAMAGES. THE CONTRACTOR SHALL IMMEDIATELY NOTIFY THE ENGINEER OF THE DISCHARGE. AS SOON AS PRACTICAL, ANY AND ALL WASTE MATERIAL, SEDIMENT AND DEBRIS FROM EACH NON STORM WATER DISCHARGE SHALL BE REMOVED FROM THE STORM DRAIN CONVEYANCE SYSTEM AND PROPERLY DISPOSED OF BY THE CONTRACTOR.
- EQUIPMENT AND WORKERS FOR EMERGENCY WORK SHALL BE MADE AVAILABLE AT ALL TIMES. ALL NECESSARY MATERIALS SHALL BE STOCKPILED ON SITE AT CONVENIENT LOCATIONS TO FACILITATE RAPID DEPLOYMENT OF CONSTRUCTION BMPS WHEN RAIN IS IMMINENT.
- THE CONTRACTOR SHALL RESTORE AND MAINTAIN ALL EROSION AND SEDIMENT CONTROL BMPS TO WORKING ORDER YEAR ROUND.
- THE CONTRACTOR SHALL INSTALL ADDITIONAL EROSION AND SEDIMENT CONTROL MEASURES DUE TO GRADING INACTIVITY OR UNFORESEEN CIRCUMSTANCES TO PREVENT NON-STORM WATER AND SEDIMENT-LADEN DISCHARGES.
- THE CONTRACTOR SHALL BE RESPONSIBLE AND SHALL TAKE NECESSARY PRECAUTIONS TO PREVENT PUBLIC TRESPASS ONTO AREAS WHERE IMPOUNDED WATERS CREATE A HAZARDOUS CONDITION.
- ALL EROSION AND SEDIMENT CONTROL MEASURES PROVIDED PER THE APPROVED SWPPP/WPCP SHALL BE INSTALLED AND MAINTAINED. ALL EROSION AND SEDIMENT CONTROL FOR INTERIM CONDITIONS SHALL BE PROPERLY DOCUMENTED AND INSTALLED TO THE SATISFACTION OF THE RESIDENT ENGINEER.
- UPON NOTIFICATION BY THE RESIDENT ENGINEER, THE CONTRACTOR SHALL ARRANGE FOR MEETINGS DURING OCTOBER 1ST TO APRIL 30TH FOR PROJECT TEAM (GENERAL CONTRACTOR, QUALIFIED PERSON, EROSION CONTROL SUBCONTRACTOR IF ANY, ENGINEER OF WORK, OWNER/DEVELOPER AND THE RESIDENT ENGINEER) TO EVALUATE THE ADEQUACY OF THE EROSION AND SEDIMENT CONTROL MEASURES AND OTHER BMPS RELATIVE TO ANTICIPATED CONSTRUCTION ACTIVITIES.
- THE CONTRACTOR SHALL CONDUCT VISUAL INSPECTIONS DAILY AND MAINTAIN ALL BMPS AS NEEDED. VISUAL INSPECTIONS AND MAINTENANCE OF ALL BMPS SHALL BE CONDUCTED BEFORE, DURING AND AFTER EVERY RAIN EVENT AND EVERY 24 HOURS DURING ANY PROLONGED RAIN EVENT. THE CONTRACTOR SHALL MAINTAIN AND REPAIR ALL BMPS AS SOON AS POSSIBLE AS SAFETY ALLOWS.
- CONSTRUCTION ENTRANCE AND EXIT AREA. TEMPORARY CONSTRUCTION ENTRANCE AND EXIT AREA SHALL BE ON LEVEL, STABILIZED GROUND. THE ENTRANCE AND EXIT AREA SHALL BE CONSTRUCTED BY OVERLAYING THE STABILIZED ACCESS AREA WITH 3 TO 6" DIAMETER STONES. THE AREA SHALL BE MINIMUM 50' LONG X 30' WIDE. IN LIEU OF STONE COVERED AREA, THE CONTRACTOR MAY CONSTRUCT RUMBLE RACKS OF STEEL PANELS WITH RIDGES MINIMUM 20' LONG X 30' WIDE CAPABLE OF PREVENTING THE MIGRATION OF CONSTRUCTION MATERIALS INTO THE TRAVELED WAYS.
- PERFORMANCE STANDARDS. THE CONTRACTOR SHALL BE RESPONSIBLE FOR IMPLEMENTING WATER POLLUTION CONTROL MEASURES BASED ON PERFORMANCE STANDARDS. PERFORMANCE STANDARDS SHALL INCLUDE:
 - NON-STORM WATER DISCHARGES FROM THE SITE SHALL NOT OCCUR TO THE MEP3. STORM WATER DISCHARGES SHALL BE FREE OF POLLUTANTS INCLUDING SEDIMENT TO THE MEP.
 - EROSION SHALL BE CONTROLLED BY ACCEPTABLE BMPS TO THE MEP. IF RILLS AND GULLIES APPEAR THEY SHALL BE REPAIRED AND ADDITIONAL BMPS INSTALLED TO PREVENT A REOCCURRENCE OF EROSION.
 - AN INACTIVE AREA SHALL BE PROTECTED TO PREVENT POLLUTANT DISCHARGES. A SITE OR PORTIONS OF A SITE SHALL BE CONSIDERED INACTIVE WHEN CONSTRUCTION ACTIVITIES HAVE CEASED FOR A PERIOD OF 14 OR MORE CONSECUTIVE DAYS.

EROSION CONTROL PLAN

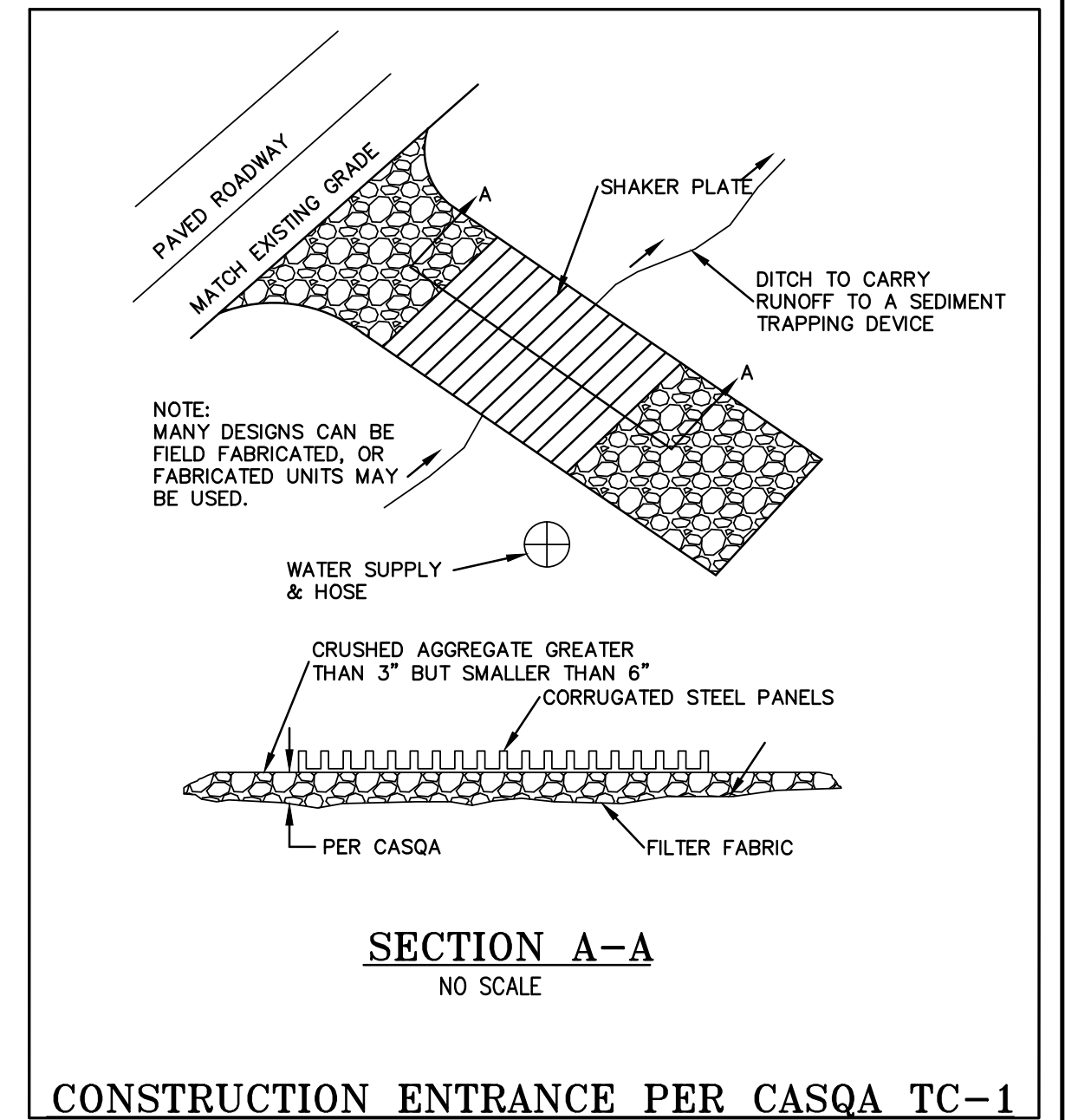
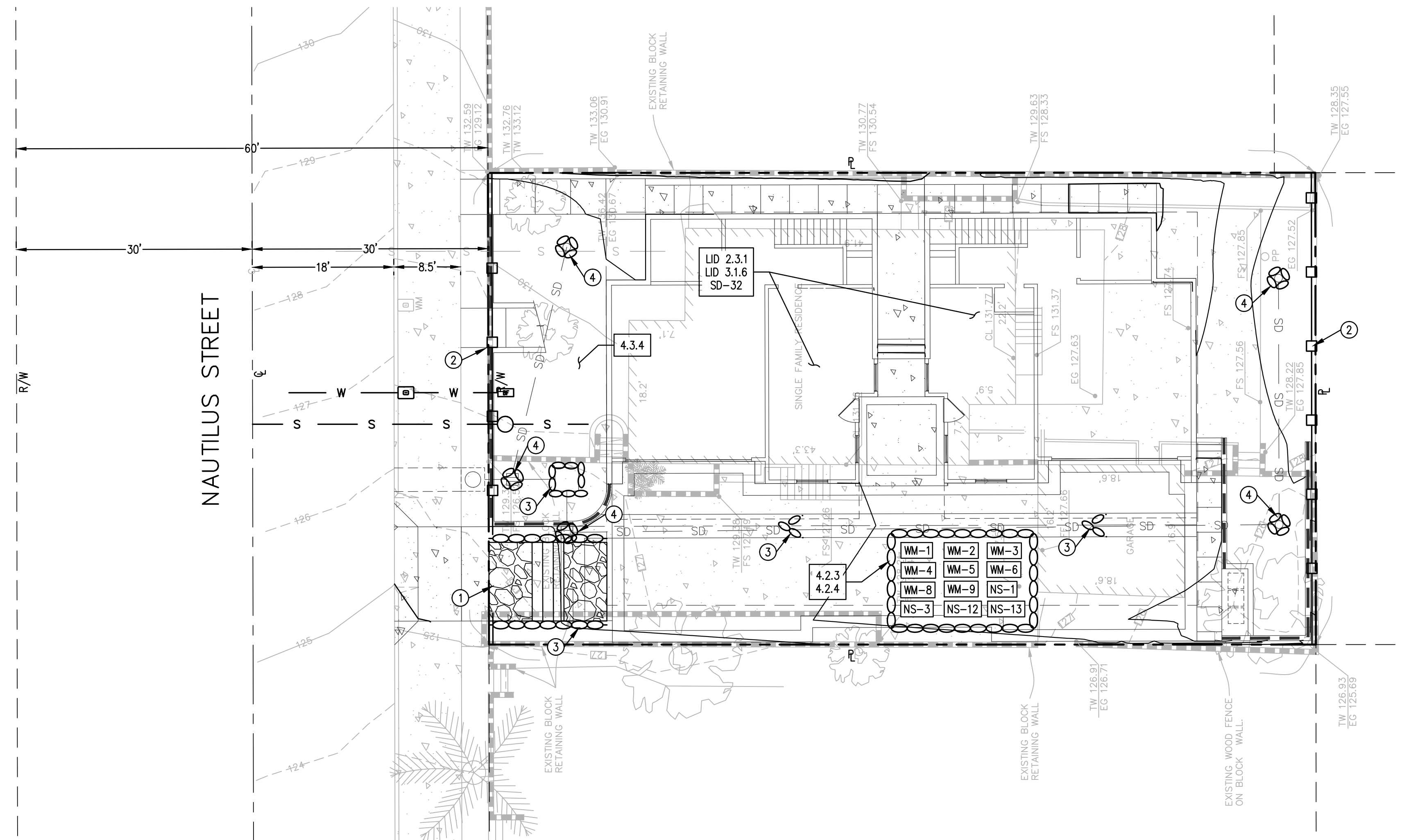

BMP LEGEND (DURING CONSTRUCTION)

DESCRIPTION	SYMBOL
1 CONSTRUCTION ENTRANCE PER CASQA TC-1	[Symbol: Construction Entrance]
2 CONSTRUCTION FENCE	[Symbol: Construction Fence]
3 GRAVEL BAG BERM PER CASQA SE-6	[Symbol: Gravel Bag Berm]
4 INLET PROTECTION PER CASQA SE-10	[Symbol: Inlet Protection]

SOURCE CONTROL BMPS

4.2.3	PROTECT OUTDOOR MATERIALS STORAGE AREAS FROM RAINFALL, RUN-ON, RUNOFF, AND WIND DISPERSAL
4.2.4	PROTECT OUTDOOR MATERIALS STORED IN OUTDOOR WORK AREAS FROM RAINFALL, RUN-ON, RUNOFF, AND WIND DISPERSAL

LOW IMPACT DEVELOPEMENT BMPS

LID 2.3.1	LID RESIDENTIAL SITE DESIGN
LID 3.1.6	LID BUILDING DESIGN

GENERAL SITE MANAGEMENT

DESCRIPTION	SYMBOL
MATERIAL DELIVERY & STORAGE:	WM-1
STOCKPILE MANAGEMENT:	WM-3
SPILL PREVENTION & CONTROL:	WM-4
SOLID WASTE MANAGEMENT:	WM-5
HAZARDOUS WASTE MANAGEMENT:	WM-6
CONCRETE WASTE MANAGEMENT:	WM-8
SANITARY WASTE MANAGEMENT:	WM-9
WATER CONSERVATION PRACTICES:	NS-1
PAVING & GRINDING OPERATIONS:	NS-3
CONCRETE CURING:	NS-12
CONCRETE FINISHING:	NS-13
STREET SWEEPING AND VACUUMING:	SE-7

PERMANENT BMPS

SD-32	LID BUILDING DESIGN
-------	---------------------

SITE DESIGN REQUIREMENT

4.3.4	DISPERSE IMPERVIOUS AREA
-------	--------------------------

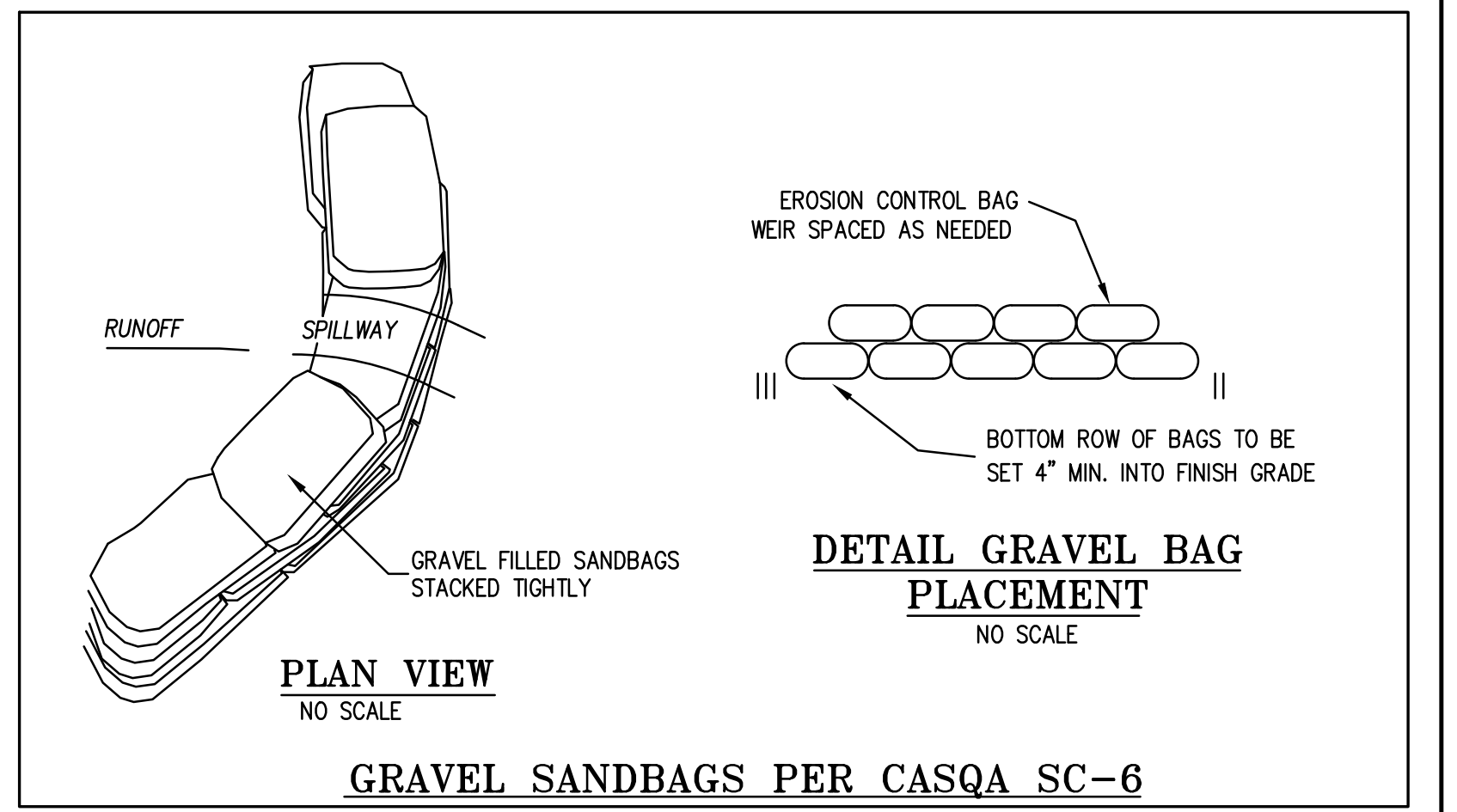

CAUTION!!
EXISTING UNDERGROUND UTILITIES AND FACILITIES SHOWN ON THESE PLANS HAVE BEEN OBTAINED FROM AVAILABLE RECORDS WHICH IN MOST CASES ARE SCHEMATIC PLANS. THESE PLANS MAY NOT REFLECT ALL EXISTING UTILITIES. EXACT LOCATION AND DEPTH OF EXISTING UTILITIES ARE UNKNOWN. SUBCONTRACTOR TO CONFIRM THE LOCATIONS OF ALL EXISTING UTILITIES PRIOR TO START OF WORK, AND NOTIFY ENGINEER OF WORK OF ANY DISCREPANCIES.

