



PACIFIC OCEAN

EL PASEO GRANDE

PASEO DEL OCASO

SITE

CAMINO DEL ORO

LA JOLLA SHORES DR

AERIAL VIEW

1 OF 13

HICKS RESIDENCE

8405 Paseo Del Ocaso, La Jolla, CA 92037
Date: 09/28/2020

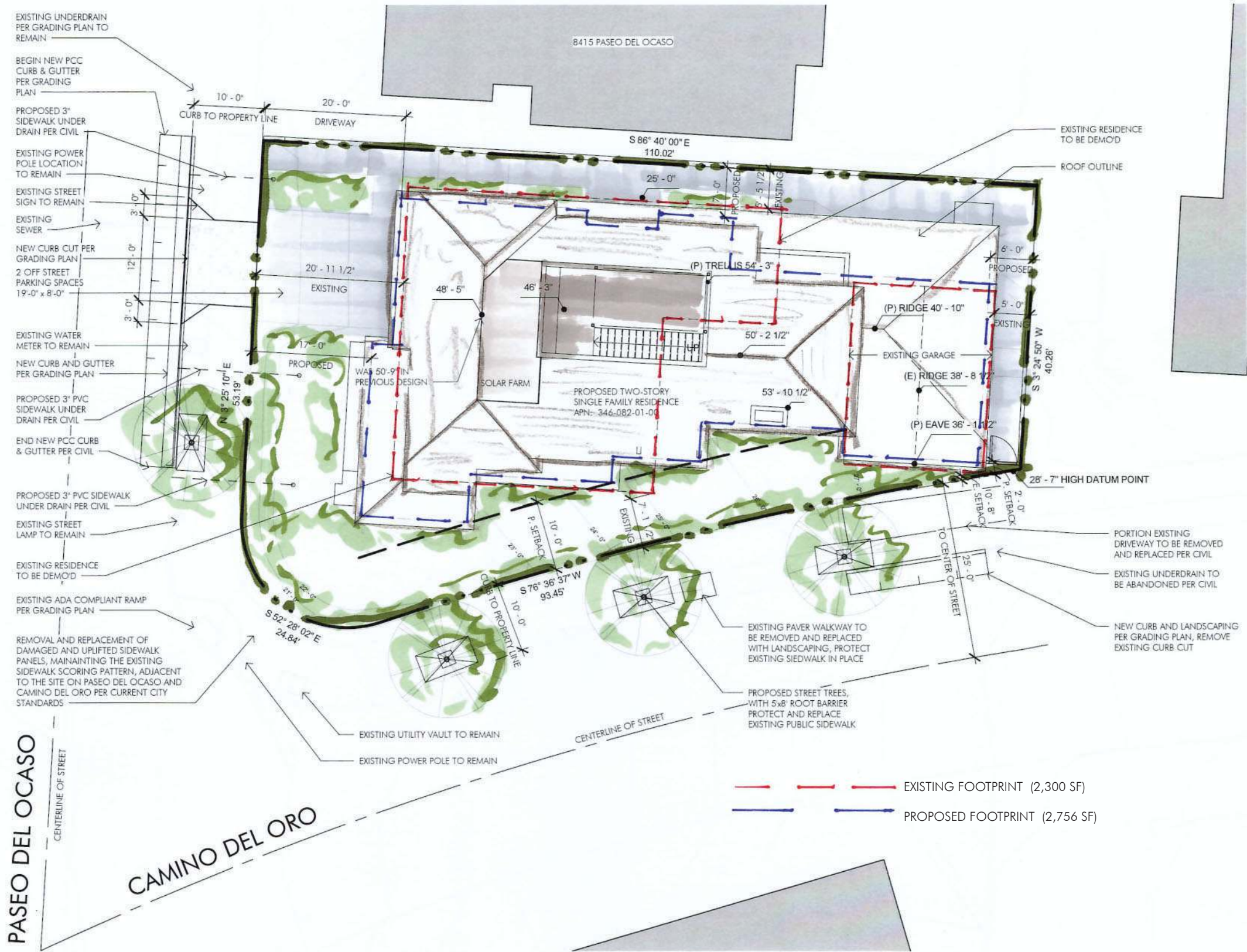

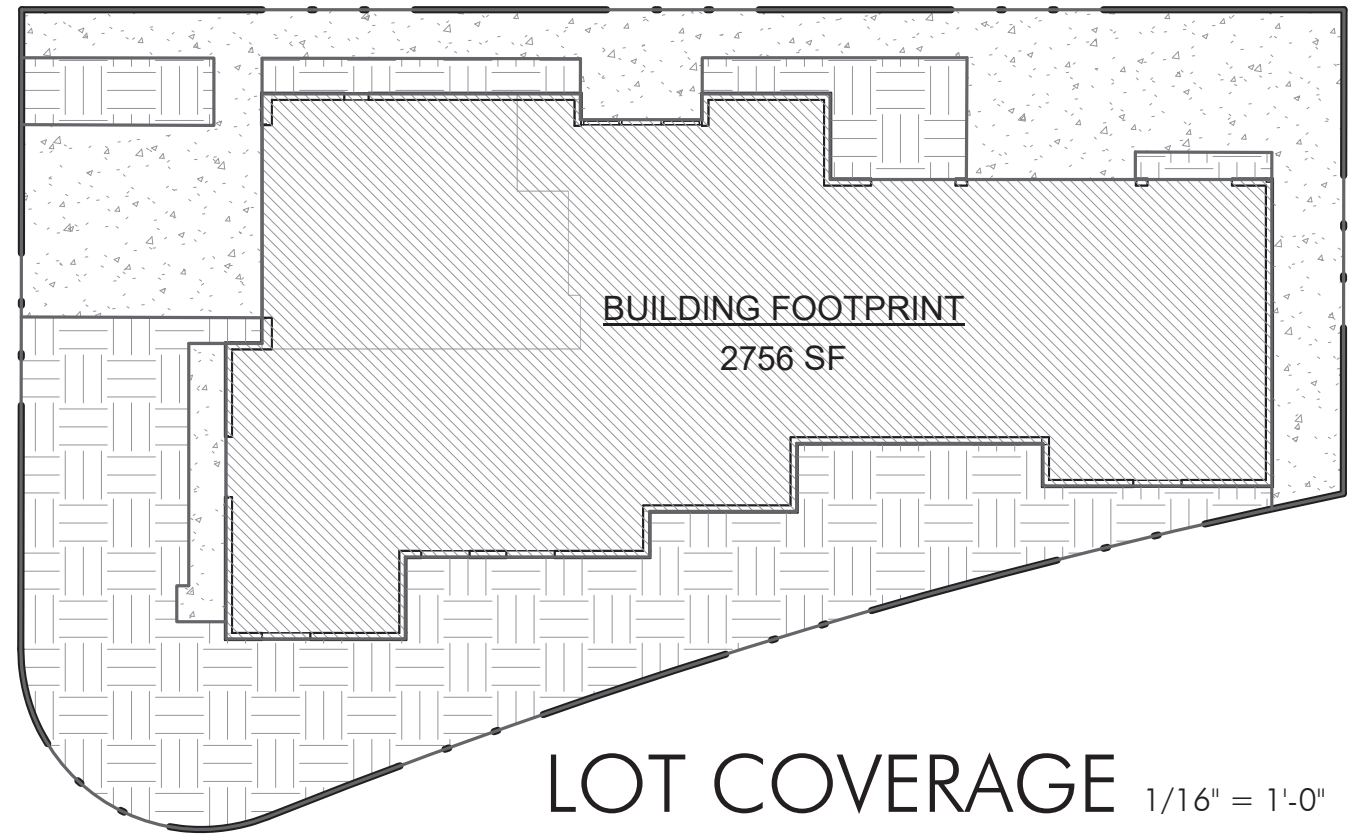
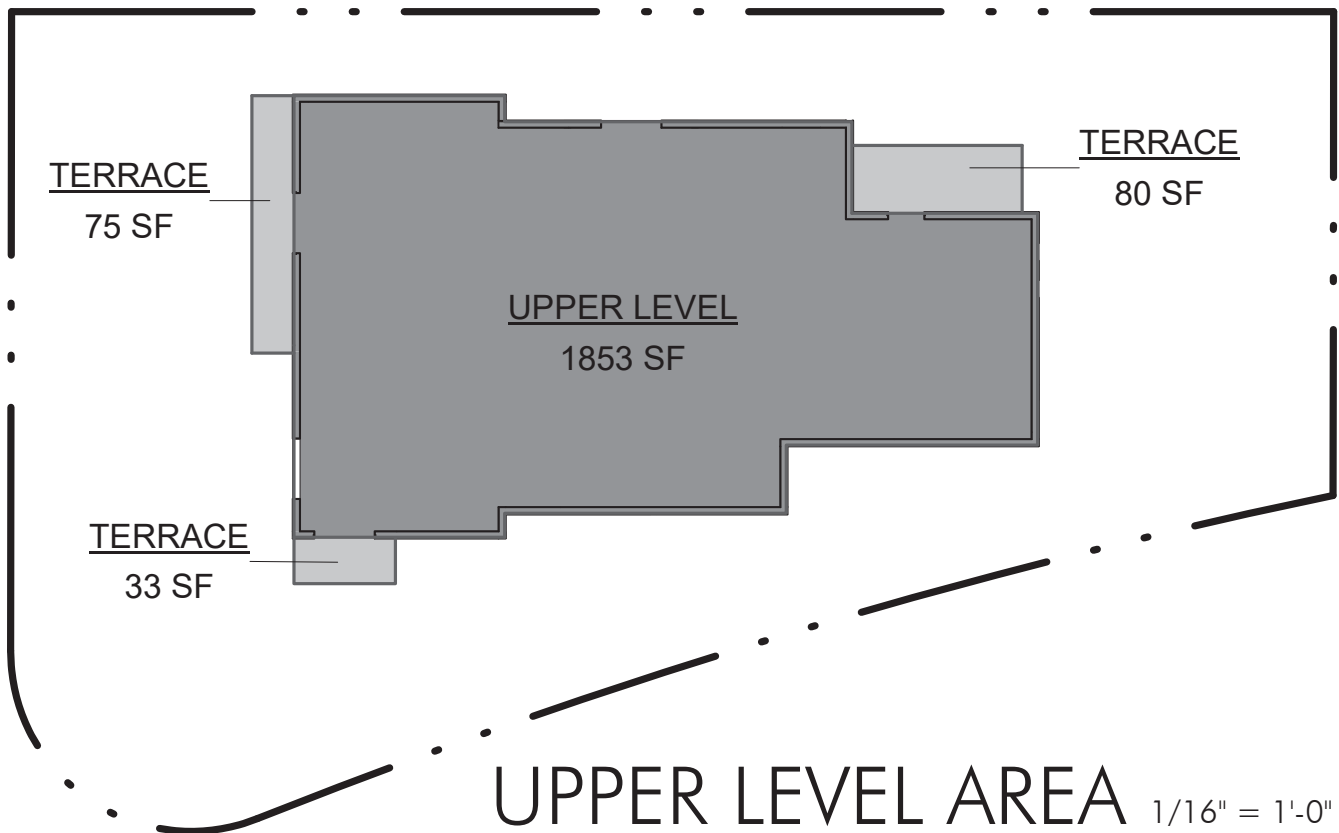
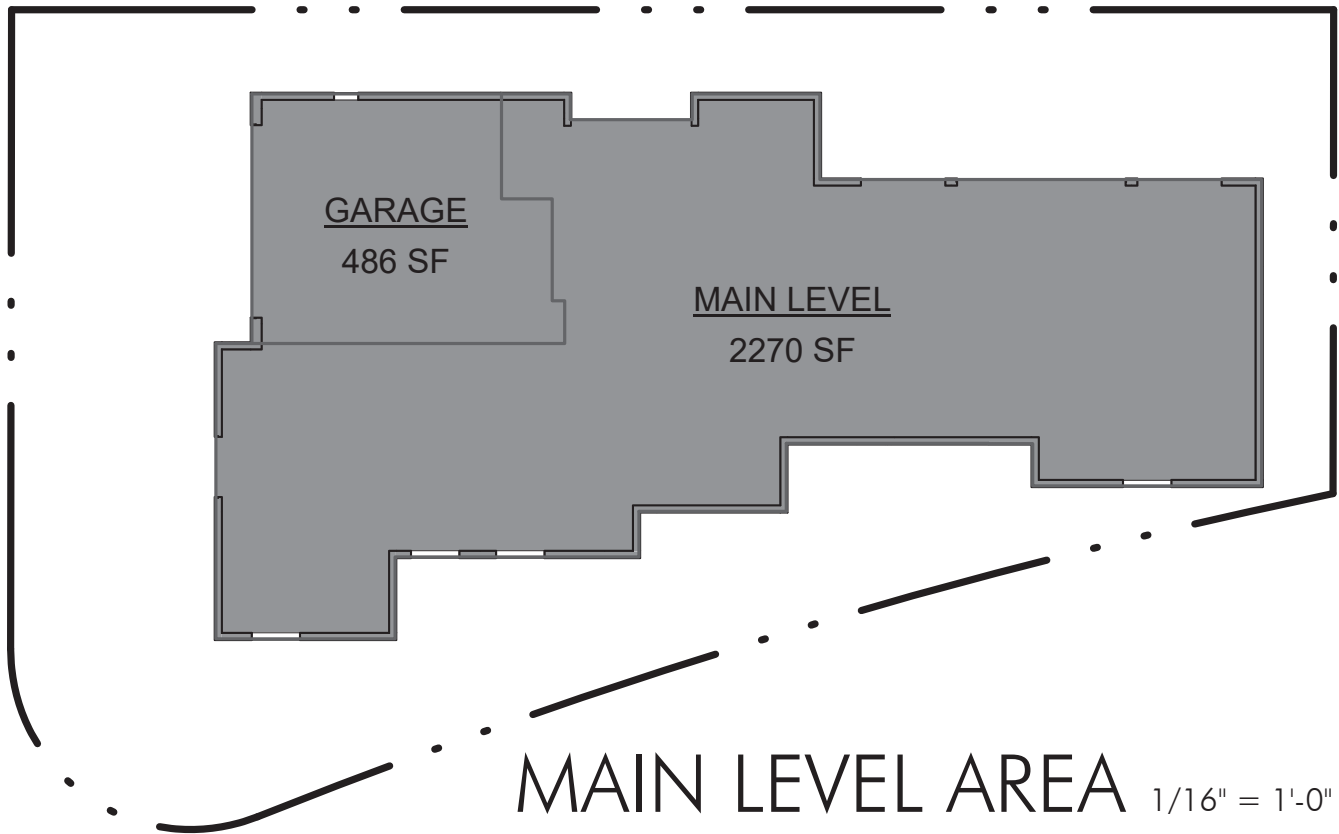

SITE PLAN
 Scale: 1/16" = 1'-0"



2

1

SITE COVERAGE LEGEND

-  BUILDING FOOTPRINT
-  HARDSCAPE
-  LANDSCAPE

AREA SCHEDULE

BUILDING FOOTPRINT	2,756 SF	46%
LANDSCAPE/ PVIOUS AREA	1,911 SF	32%
HARDSCAPE	1,364 SF	22%
LOT TOTAL:	6,031 SF	100%

BUILDING AREA CALCULATION

MAIN LEVEL	2,756 SF
LIVING AREA	2,270 SF
GARAGE AREA	486 SF

UPPER LEVEL	2,041 SF
LIVING AREA	1,853 SF
TERRACE	188 SF



EXCLUDED FROM GFA	<188 SF>
TERRACE (SDMC 113.0234)	<188 SF>

SUBTOTAL	4,609 SF
-----------------	-----------------

TOTAL BUILDING AREA COUNTED TOWARDS FAR	4,609 SF
SITE AREA	6,031 SF

FAR	.76
-----	-----

AREA LEGEND

-  EXCLUDED FROM GFA
-  INCLUDED IN GFA

HICKS RESIDENCE

8405 Paseo Del Ocaso, La Jolla, CA 92037
Date: 09/28/2020



EXISTING



SITE VIEW LEGEND



CAMINO DEL ORO LOOKING WEST



EXISTING

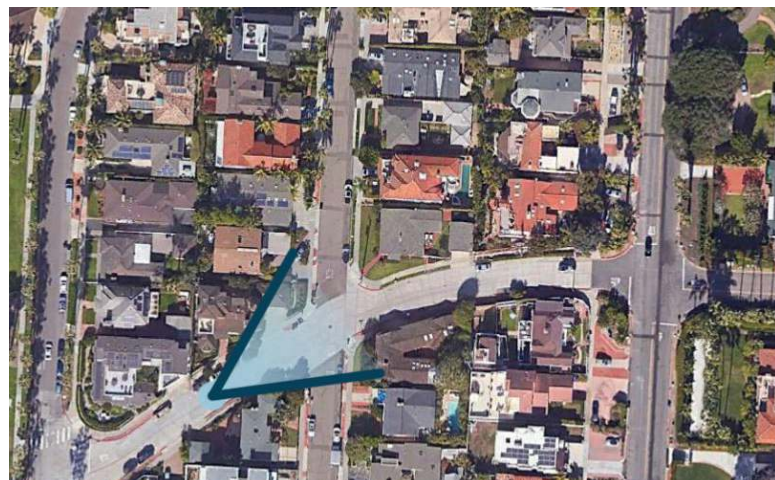

SITE VIEW LEGEND



CAMINO DEL ORO LOOKING EAST



EXISTING



SITE VIEW LEGEND



PASEO DEL OCASO LOOKING NORTH

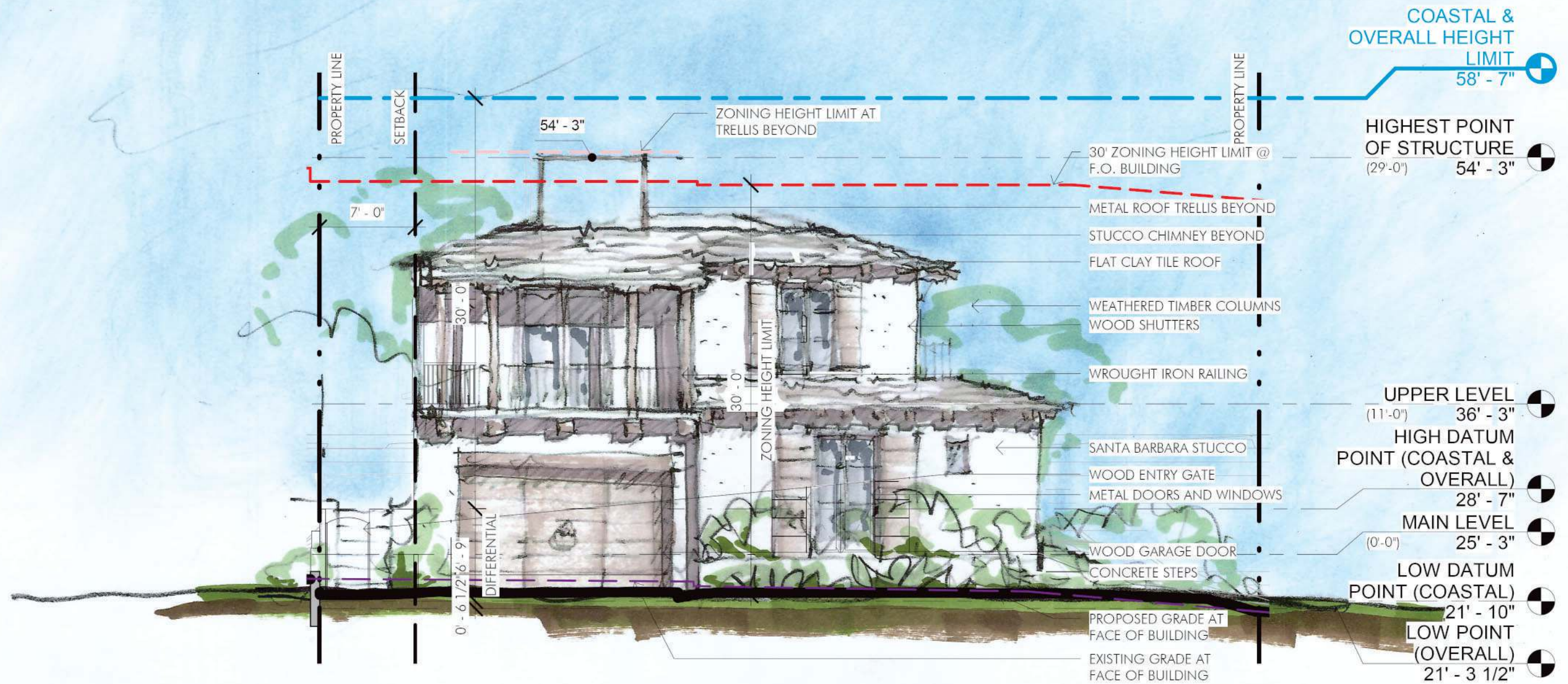

WEST ELEVATION

Scale: 1/8" = 1'-0"

HICKS RESIDENCE

8405 Paseo Del Ocaso, La Jolla, CA 92037
Date: 09/28/2020



SOUTH ELEVATION
Scale: 1/8" = 1'-0"

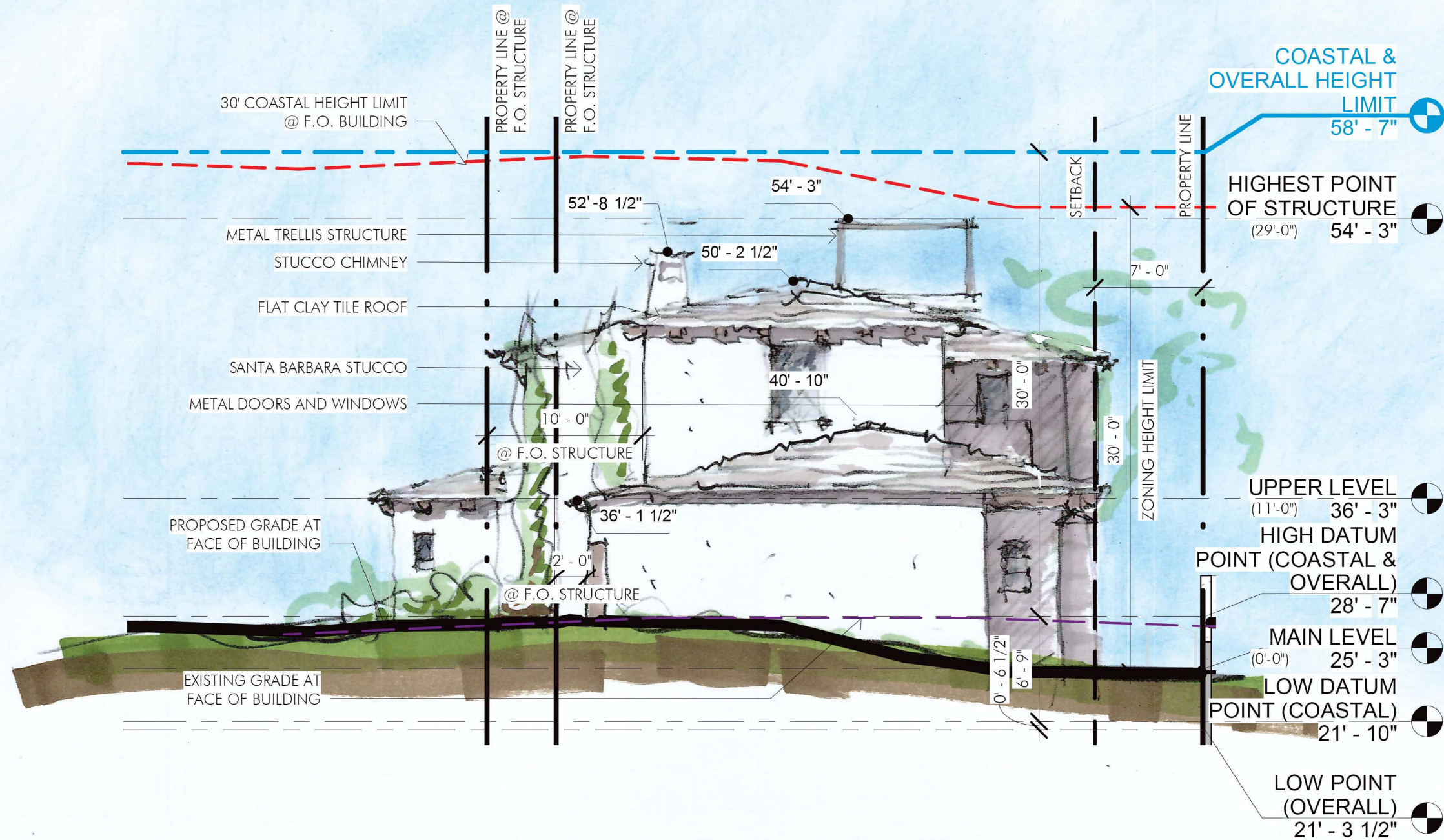

EAST ELEVATION

Scale: 1/8" = 1'-0"

HICKS RESIDENCE

8405 Paseo Del Ocaso, La Jolla, CA 92037
Date: 09/28/2020



COASTAL & OVERALL HEIGHT LIMIT
58' - 7"

HIGHEST POINT OF STRUCTURE
54' - 3"

30' ZONING HEIGHT LIMIT @ F.O. BUILDING

METAL TRELLIS STRUCTURE

FLAT CLAY TILE

WOOD SHUTTERS

WEATHERED TIMBER COLUMNS

METAL DOORS AND WINDOWS

WROUGHT IRON RAILING

17' - 0"

SETBACK 20' - 0"

DRIVEWAY

SANTA BARBARA STUCCO

EXISTING GRADE AT FACE OF BUILDING

PROPOSED GRADE AT FACE OF BUILDING

UPPER LEVEL
(11'-0") 36' - 3"

HIGH DATUM POINT (COASTAL & OVERALL)
28' - 7"

MAIN LEVEL
(0'-0") 25' - 3"

LOW DATUM POINT (COASTAL)
21' - 10"

LOW POINT (OVERALL)
21' - 3 1/2"

NORTH ELEVATION

Scale: 1/8" = 1'-0"

HICKS RESIDENCE

8405 Paseo Del Ocaso, La Jolla, CA 92037
Date: 09/28/2020

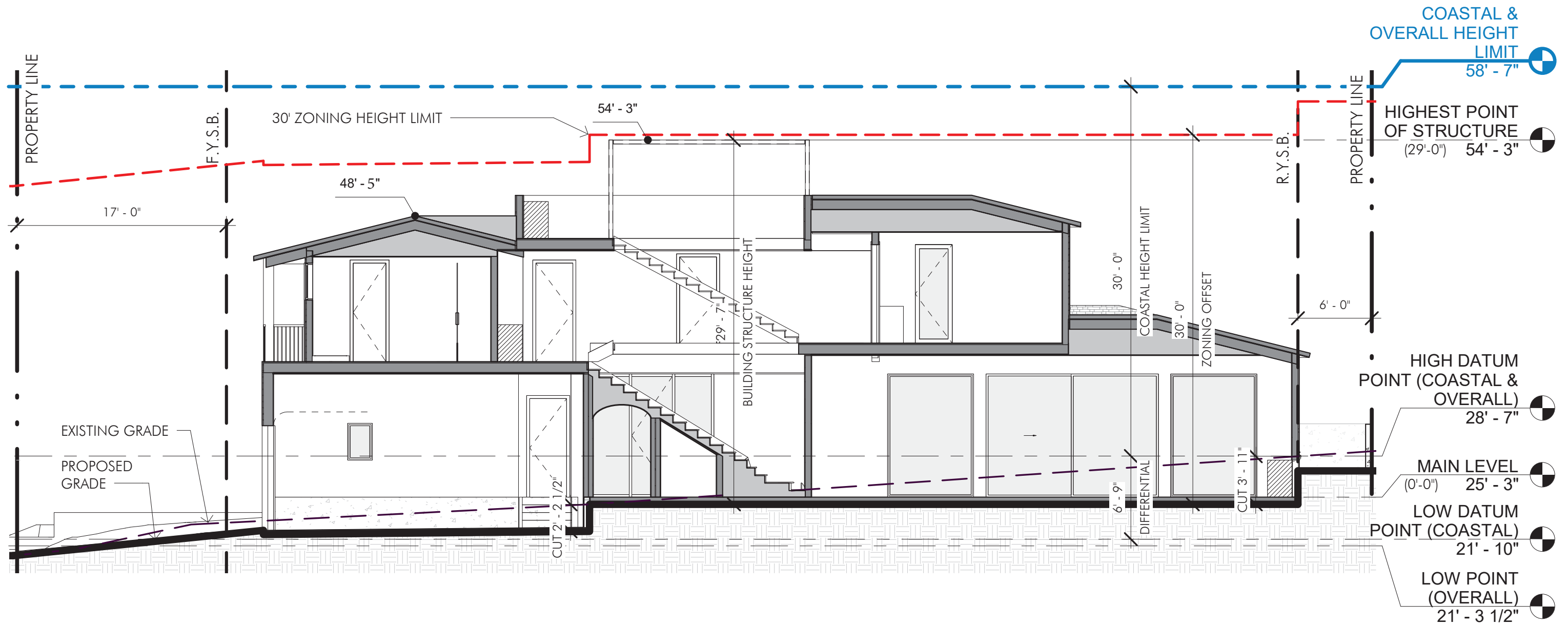

BUILDING SECTION
Scale: 1/8" = 1'-0"



FLAT CLAY TILE ROOF

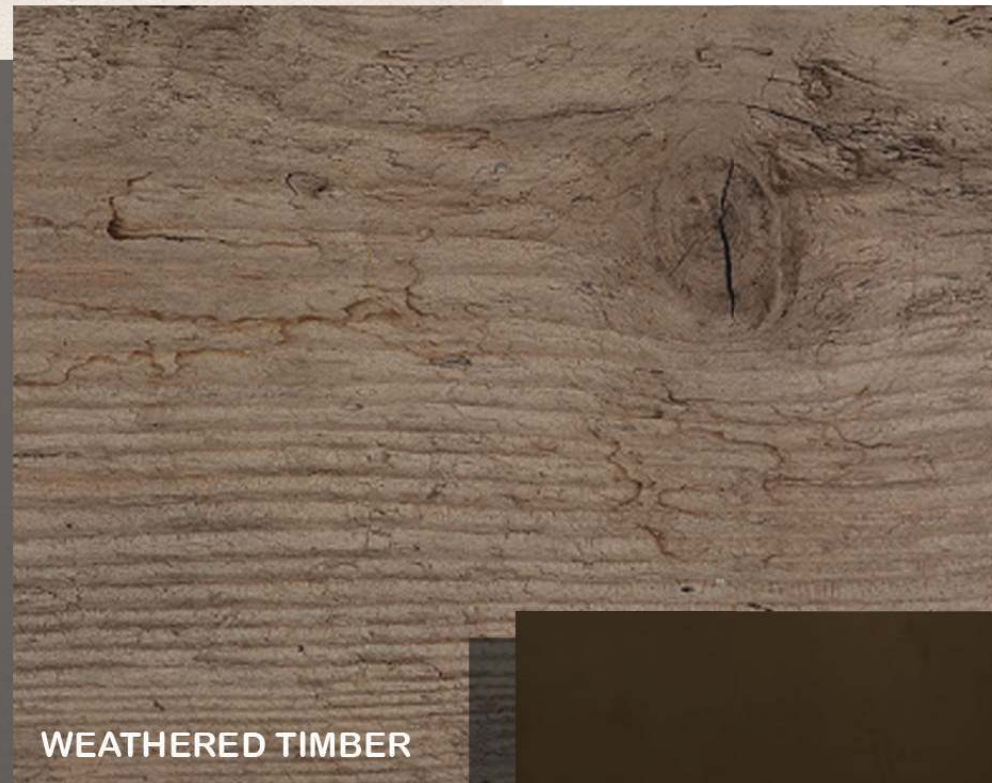

WEATHERED TIMBER

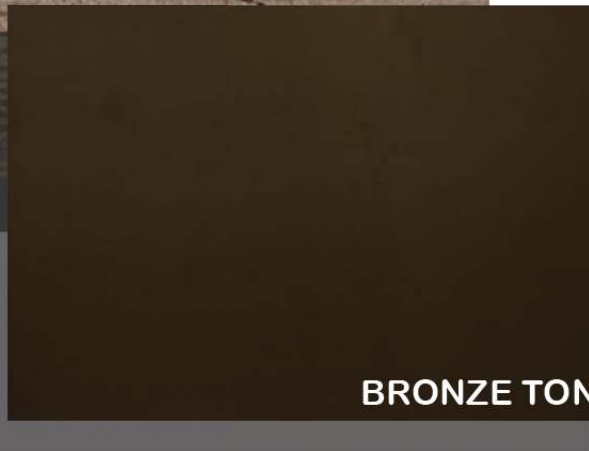

BRONZE TON



OFF WHITE SANTA BARBARA STUCCO

MATERIAL SAMPLES



MATERIAL CONCEPT

PROJECT INFORMATION

Address:
 8405 Paseo Del Ocaso
 La Jolla, CA 92037

Legal: 002061 BLK 29 LOT 18

Year Built: 1950

Zoning: LJSPD-SF

APN: 346-082-01-00

Lot Size: 6,031 SF

Proposed GFA: 4,609 sf

Overlay Zones:
 Coastal Height Limit
 Parking Impact
 Coastal (Non-appealable area)
 Residential Tandem Parking
 La Jolla Shores Archeological Study Area

Geologic Hazard Category: 52

SQUARE FOOTAGE CALCULATIONS

Level	Habitable (sf)	Non-Habitable (sf)	Total Enclosed (sf)	Unenclosed Space (sf)	Total (sf)
Main Level	2,270	486	2,756	-	2,756
Upper Level	1,853	188	1,853	188	2,041
Total	4,123	674	4,609	188	4,797

COMPLIANCE CHART

Rules/ Regulations	Allowed	Proposed	Status
Height			
Ridge	30'-0"	24'-11 1/2"	Complies
Chimney	30'-0"	27'-8 1/2"	Complies
Roof Trellis	30'-0"	29'-7"	Complies
Setback			
Front Yard	N/A	17'-0"	Conforms
Street Side Yard	N/A	2'-0"	Increased
Interior Side Yard	N/A	7'-0"	Increased
Rear Yard	N/A	6'-0"	Increased
Lot Coverage			
Building Footprint	max. 3,619 sf / 60%	2,756 sf / 46%	Complies
Landscape	min. 1,809 sf / 30%	1,911 sf / 32%	Complies
Hardscape	N/A	1,364 sf / 22%	
FAR		0.76	

FAR CALCULATIONS

Location	Countable to GFA (sf)	Not Countable to GFA (sf)	Total (sf)
Garage	486	-	486
Habitable	4,123	-	4,123
Terrace	-	188	188
Total	4,609	188	4,797

COMPLIANCE SHEET