

**RIGHT OF WAY VACATION
COASTAL DEVELOPMENT PERMIT
PTS 648590**

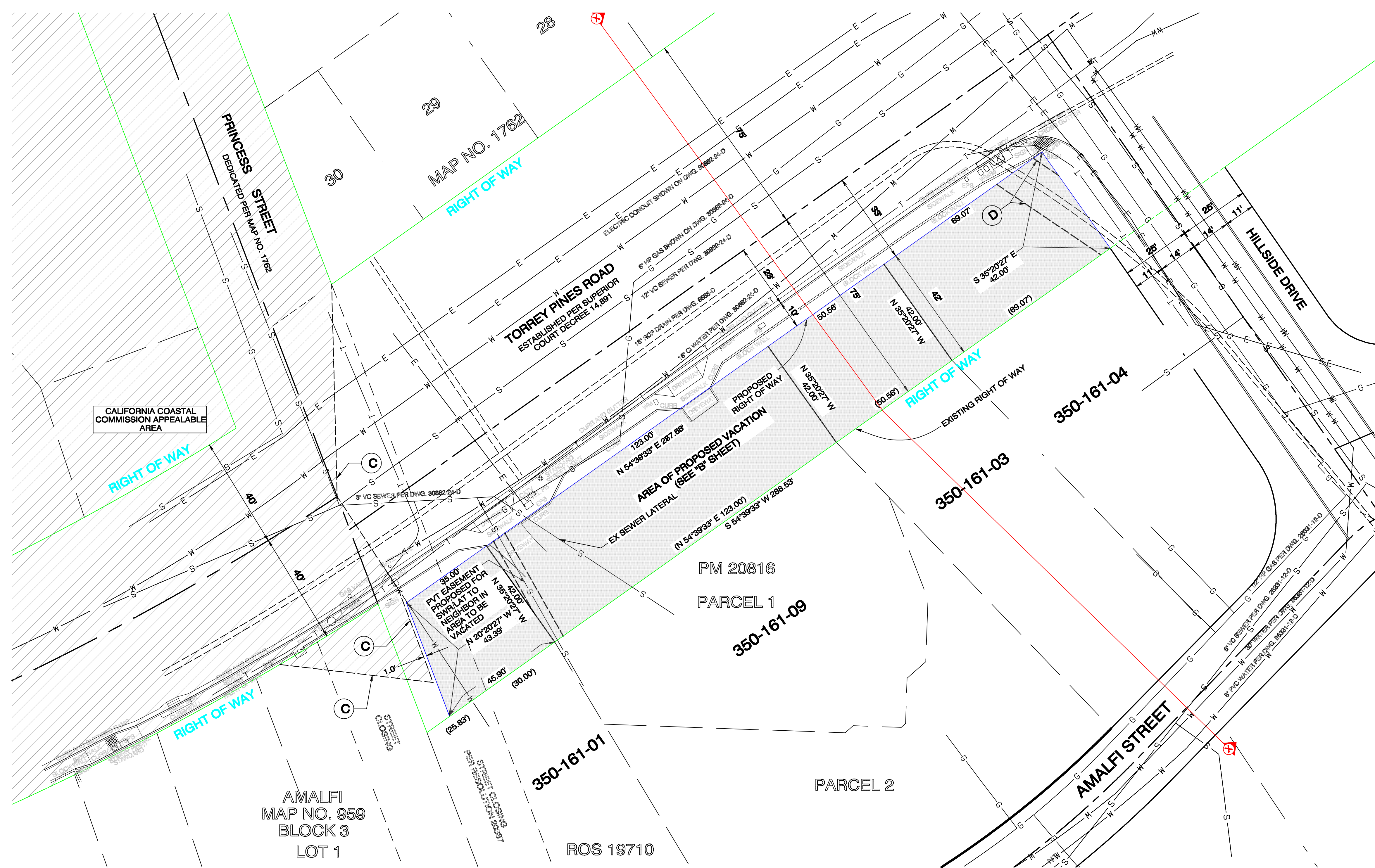

NOTE:

C LINE DEPICTING A PORTION OF THE EASTERLY AND SOUTHERLY EXTENT OF CALIFORNIA COASTAL COMMISSION APPEALABLE AREA PER CITY OF SAN DIEGO ORDINANCE O-17067 NS (10-17-1988). VACATION IS OUTSIDE SAID APPEALABLE AREA

D 15' PUBLIC DRAINAGE EASEMENT RESERVED (SEE SHEET DWG 31638-B)

THE AREA OF VACATION TO HAVE EASEMENTS RESERVED IN FAVOR OF SAN DIEGO GAS & ELECTRIC COMPANY AND PACIFIC BELL TELEPHONE COMPANY, DOING BUSINESS AS AT&T CALIFORNIA

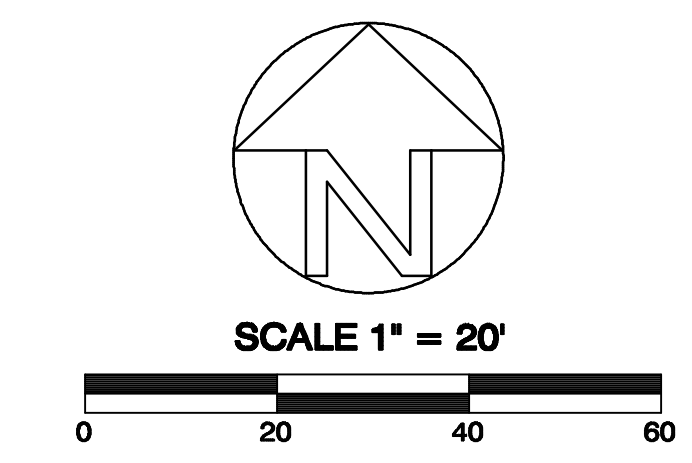
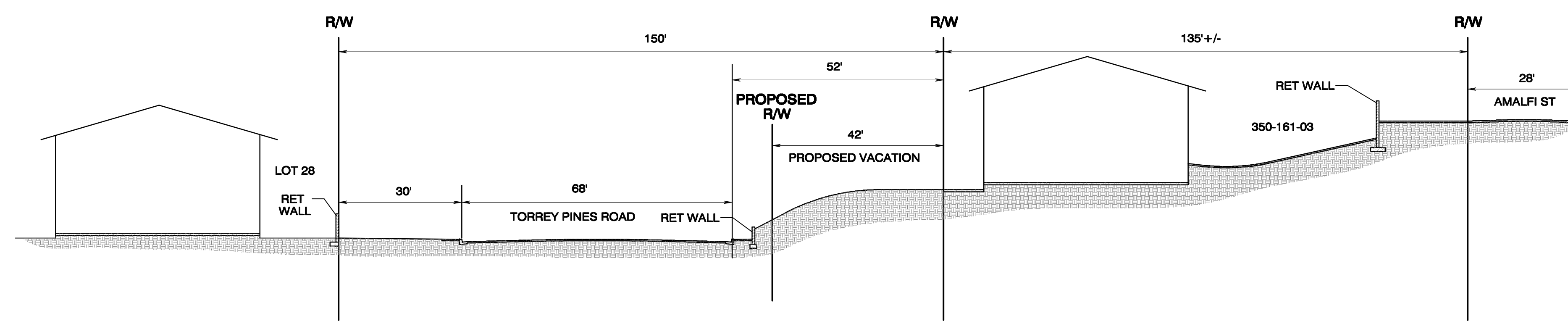

08-14-20
DATE

ANTONY K. CHRISTENSEN
L.S. 7508, EXPIRES 12-31-21



Prepared By:
CHRISTENSEN ENGINEERING & SURVEYING
7888 SILVERTON AVENUE, SUITE "J"
SAN DIEGO, CA 92126
PHONE (658)271-9901

Project Address:
7840 SIERRA MAR DR.
1821 TORREY PINES RD.
1802 AND 1834 AMALFI ST.
LA JOLLA, CA 92037

Project Name:
TORREY PINES ROAD STREET VACATION

Sheet Title:
EXISTING TORREY PINES ROAD
R/W IMPROVEMENT EXHIBIT

Revision 5:
Revision 4:
Revision 3:
Revision 2:
Revision 1:

Original Date: APRIL 30, 2020

Sheet 3 Of 12