

**RIGHT OF WAY VACATION
COASTAL DEVELOPMENT PERMIT
PTS 648590**

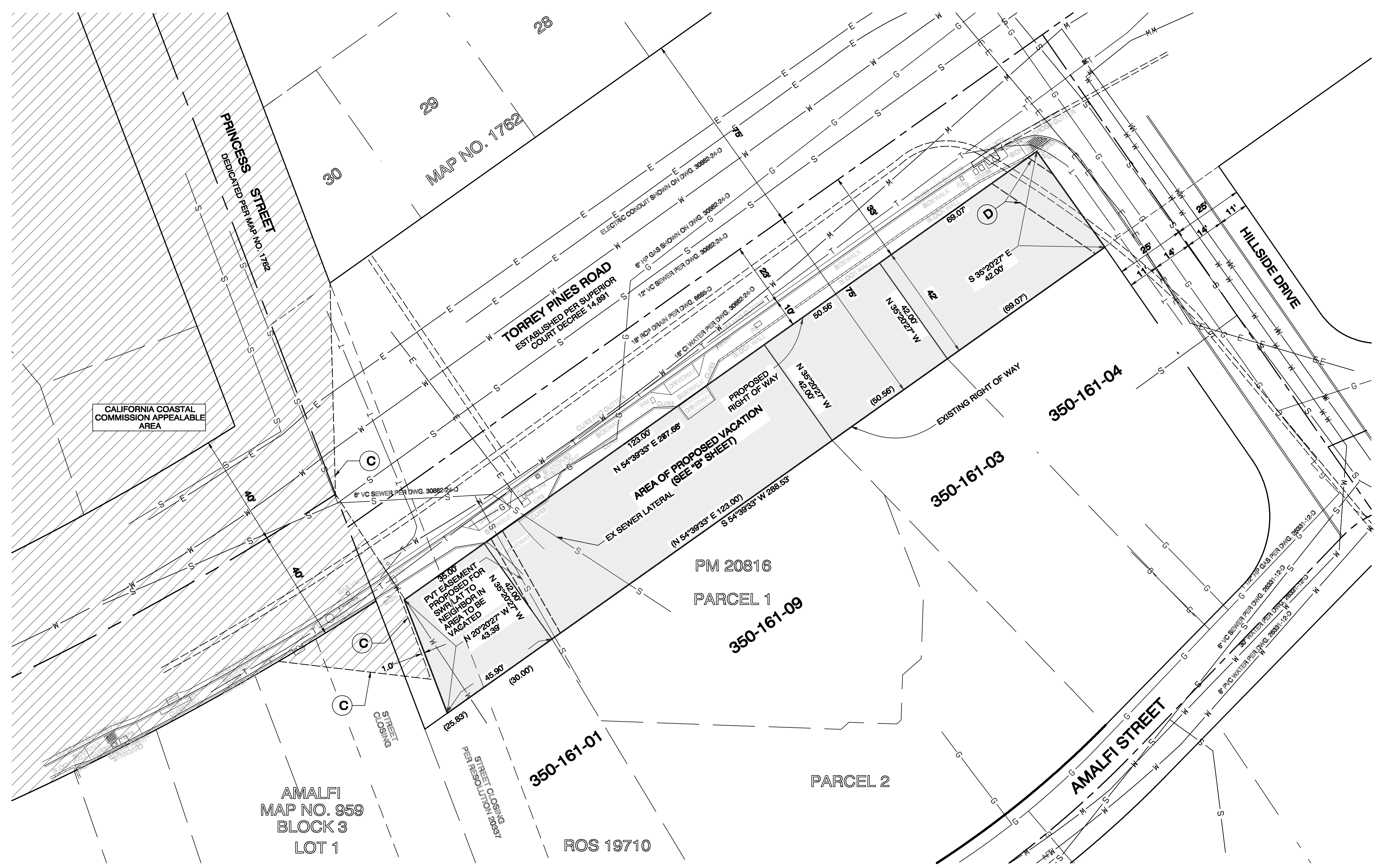

NOTE:
 (C) LINE DEPICTING A PORTION OF THE EASTERLY AND SOUTHERLY EXTENT OF CALIFORNIA COASTAL COMMISSION APPEALABLE AREA PER CITY OF SAN DIEGO ORDINANCE O-17067 NS (10-17-1988). VACATION IS OUTSIDE SAID APPEALABLE AREA
 (D) 15' PUBLIC DRAINAGE EASEMENT RESERVED (SEE SHEET DWG 31638-B)
 THE AREA OF VACATION TO HAVE EASEMENTS RESERVED IN FAVOR OF SAN DIEGO GAS & ELECTRIC COMPANY AND PACIFIC BELL TELEPHONE COMPANY, DOING BUSINESS AS AT&T CALIFORNIA

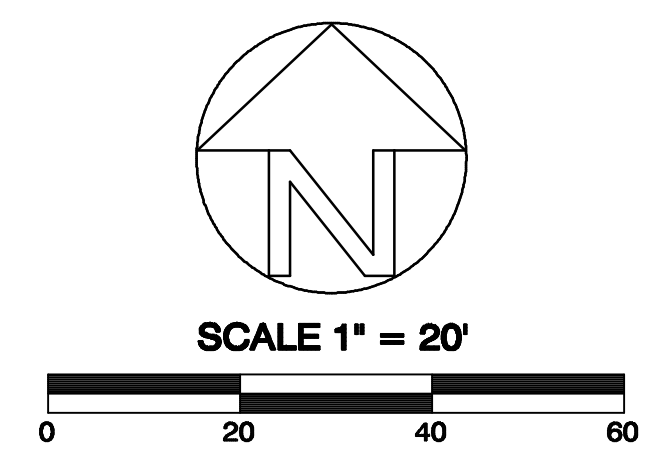
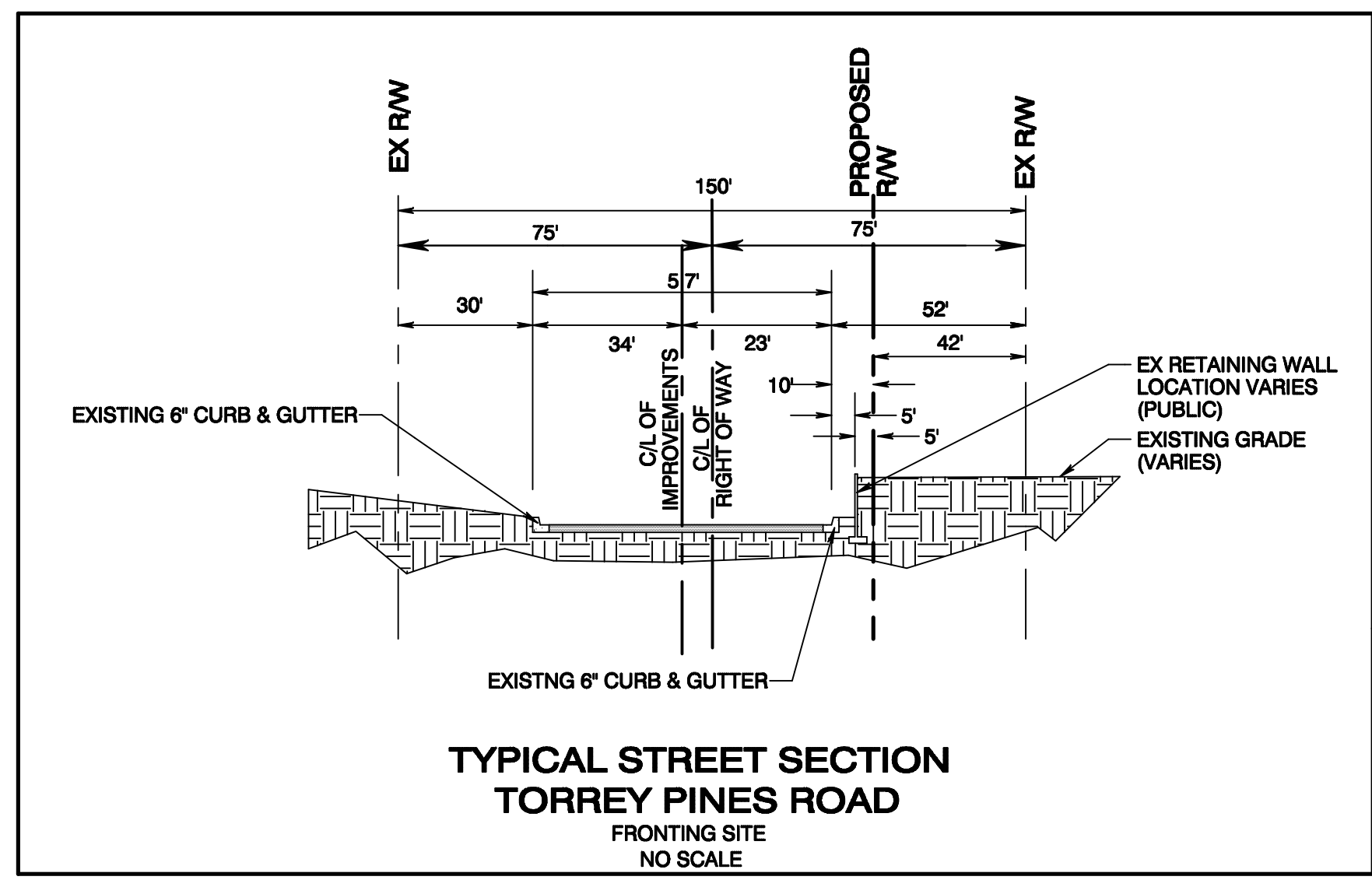
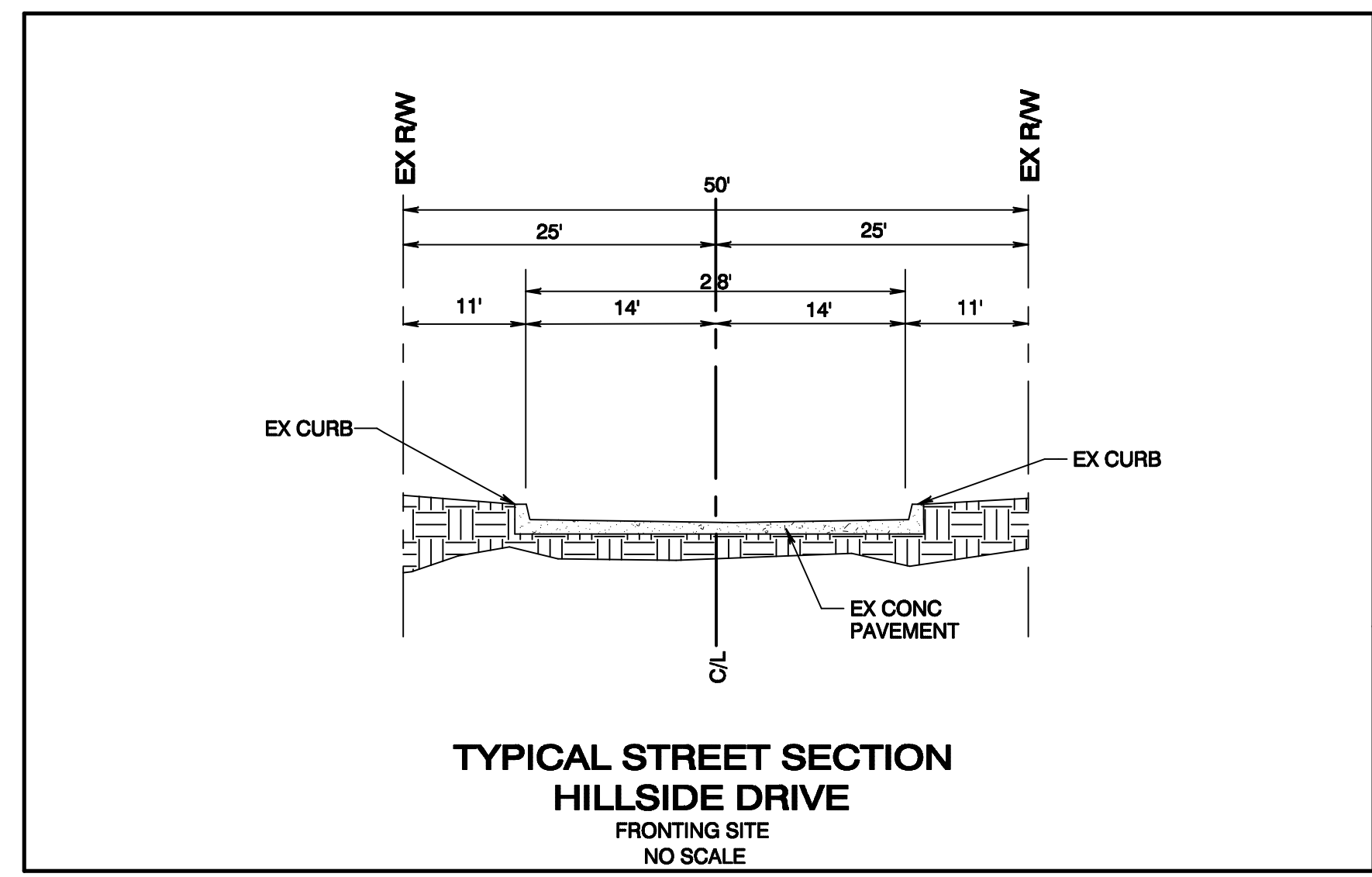

04-30-20
 DATE
 ANTONY K. CHRISTENSEN
 L.S. 7508, EXPIRES 12-31-21

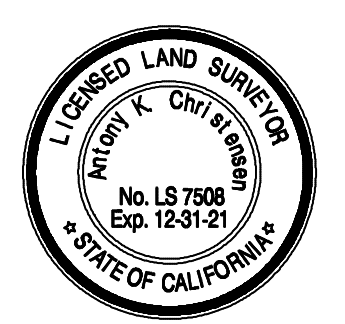

Prepared By:
 CHRISTENSEN ENGINEERING & SURVEYING
 7888 SILVERTON AVENUE, SUITE "J"
 SAN DIEGO, CA 92126
 PHONE (658)271-9901

Project Address:
 7840 SIERRA MAR DR.
 1821 TORREY PINES RD.
 1802 AND 1834 AMALFI ST.
 LA JOLLA, CA 92037

Project Name:
 TORREY PINES ROAD STREET VACATION

Sheet Title:
 EXISTING TORREY PINES ROAD
 R/W IMPROVEMENT EXHIBIT

Revision 5:
 Revision 4:
 Revision 3:
 Revision 2:
 Revision 1:

Original Date: APRIL 30, 2020

Sheet 3 Of 12