



ELEVATION NOTES

- REFER TO GENERAL NOTES FOR ADDITIONAL INFORMATION.
- DO NOT SCALE DRAWINGS. ALL WRITTEN DIMENSIONS HEREIN SHALL BE FIELD VERIFIED BY THE GENERAL CONTRACTOR. THE GENERAL CONTRACTOR SHALL BE NOTIFIED OF ANY VARIATIONS OR DISCREPANCIES IN THE CONSTRUCTION DOCUMENTS.
- ALL VENTS (ROOF, FOUNDATION COMBUSTION-AIR, ETC.) SHALL RESIST THE INTRUSION OF FLAMES AND EMBERS OR SHALL BE PROTECTED BY LOUVERS AND 1/4" NON-COMBUSTIBLE, CORROSION-RESISTANT MESH.
- THE CONTRACTOR / DESIGNER SHALL NOT BE RESPONSIBLE FOR EXPENSES OR RELATED WORK REQUIRED BY ANY EXISTING OR UNDISCLOSED, SUBSTANDARD CONCEALED CONDITION OR CONSTRUCTION, INCLUDING, BUT NOT LIMITED TO: UNSTABLE OR EXPANSIVE SOILS, UNCONTROLLED EXCAVATIONS OR FILL OPERATIONS, SUB-SURFACE WATER, ABANDONED SEPTIC TANKS OR WELLS, AND/OR REPLACEMENT OF ANY DECOMPOSED FOUNDATIONS OR STRUCTURAL COMPONENTS IN THE EXISTING STRUCTURE.
- ALTHOUGH THESE PLANS HAVE BEEN CAREFULLY PREPARED; THE DESIGNER ACCEPTS NO RESPONSIBILITY FOR ANY ERRORS, OMISSIONS OR COMMISSIONS. ALL DIMENSION AND CONDITIONS ARE TO BE FIELD VERIFIED BY OTHERS (CONTRACTOR AND/OR OWNER) BEFORE WORK BEGINS. ITEMS INCLUDE, BUT ARE NOT LIMITED TO: ROOF PITCHES, SPANS, OVERHANGS AND CHORD SIZES BEFORE ORDERING TRUSSES OR ANY MATERIALS.
- THE HIGHEST POINT OF THE ROOF, EQUIPMENT, OR ANY VENT, PIPE, ANTENNA OR OTHER PROJECTION SHALL NOT EXCEED 30 FEET ABOVE GRADE.

NUMBERED NOTES

- METAL STANDING SEAM ROOF OVER 30# FELT.
- 26GA MIN. GALV. MTL. FLASHING AT ALL ROOF TO WALL CONNECTIONS.
- 2X8 PAINTED WOOD FASCIA BOARD, TYPICAL AT EAVE. MATCH EXISTING.
- 2X8 PAINTED WOOD BARGE BOARD, TYPICAL AT RAKE. MATCH EXISTING.
- CODE COMPLIANT 3-COAT EXTERIOR PLASTER FINISH OVER 1 1/2" BUILDING PAPER.
- 26GA MIN. GALV. MTL. WEEP SCREED AT BASE OF WALL AT PERIMETER OF BUILDING. REFER TO DETAILS FOR ADDITIONAL INFORMATION.
- EXISTING FINISH GRADE. NO NEW GRADING PROPOSED. EXISTING GRADE AND FINISH GRADE ARE THE SAME.
- 26GA MIN. GALV. MTL. DRIP EDGE. TYPICAL ALONG THE PERIMETER OF THE DECK WITH RUBBERIZED COATING.
- OPEN TREAD WOOD FRAMED STAIRS FROM TOP OF DECK TO CONCRETE 5" TYP. AT FINISH GRADE. 1 1/2" TREADS (1 1/2" MIN. PER CODE), 7 3/4" MAX. RISER. VERIFY RISER QUANTITY ON SITE. REFER TO DETAILS FOR ADDITIONAL INFORMATION.
- CLASS 'A' RUBBERIZED DECK TOPPING BY "PLI-DEK" OR EQUIVALENT. ICC ESR 2097.
- 2X SKIP BOARD DECKING AT DECK. REFER TO DETAILS FOR ADDITIONAL INFORMATION.
- PLASTER WRAPPED GUARDRAIL AT 42" HT. ABOVE HIGHEST POINT OF WALKING SURFACE. REFER TO DETAILS FOR ADDITIONAL INFORMATION.
- TEMPERED GLASS PANEL GUARDRAIL AT 42" HT. ABOVE HIGHEST POINT OF WALKING SURFACE. REFER TO DETAILS FOR ADDITIONAL INFORMATION.
- TEMPERED GLASS PANEL GUARDRAIL AT 42" HT. ABOVE HIGHEST POINT OF WALKING SURFACE OVER PLASTER WRAPPED CRIPPLE WALL. REFER TO DETAILS FOR ADDITIONAL INFORMATION.
- NEW CONCRETE PORCH AND STEPS ON GRADE.
- 18" X 24" UNDER FLOOR ACCESS WITH SCREENED PANEL.
- GALV. MTL. SCREENED UNDER FLOOR VENT. TYPICAL WHERE SHOWN. VERIFY LOCATION.
- EXISTING CONCRETE WALKWAY.
- PRE-FABRICATED EXTERIOR METAL SPIRAL STAIR BETWEEN OWNER'S DECK AND ROOF DECK No. 2. REFER TO SHOP DRAWING (SHEET 5T-1) FOR ADDITIONAL INFORMATION.
- PRE-FABRICATED EXTERIOR METAL SPINE STAIR BETWEEN SECOND FLOOR LOFT AND ROOF DECK. REFER TO SHOP DRAWING (SHEET 5-2) FOR ADDITIONAL INFORMATION.
- NOT USED.
- NOT USED.
- NEW METAL SECTIONAL GARAGE DOOR, OWNER TO VERIFY STYLE, DESIGN AND HARDWARE.
- CONCRETE CURB FOR POST BASE HARDWARE. REFER TO STRUCTURAL PLANS FOR ADDITIONAL INFORMATION.
- HOUSE NUMBERS - BLACK METAL 6"

PROP 'D' NOTES

- THE HIGHEST POINT OF THE ROOF, EQUIPMENT, OR ANY VENT, PIPE, ANTENNA OR OTHER PROJECTION SHALL NOT EXCEED 30 FEET ABOVE GRADE OF MEASUREMENT (REFERENCE DATUM) S.D.M.C. SECTION 132.0505.
- A PRE-CONSTRUCTION INSPECTION IS REQUIRED DUE TO THE HEIGHT OF THE PROPOSED STRUCTURE BEING WITHIN ONE FOOT OF THE MAXIMUM HEIGHT ALLOWED IN THE COASTAL HEIGHT LIMIT OVERLAY ZONE (PROPOSITION D). THE PRE-CONSTRUCTION INSPECTION MUST BE SCHEDULED AND CLEARED BY THE FIELD INSPECTOR BEFORE ANY SUBSEQUENT INSPECTIONS CAN BE SCHEDULED.

UNDER FLOOR VENTILATION

UNDER FLOOR VENT CALCULATIONS:
 FLOOR AREA (SQ. IN.) = 261,567 SQ. IN.
 VENTILATION REQUIRED (1/150) = 1,744 SQ. IN.
 VENTILATION PROVIDED = 1,812 SQ. IN.
 (21) 18" X 8" VENTS AT 72 SQ. IN. EACH = 1,512 SQ. IN.
 (1) 18" X 24" SCREENED ACCESS PANEL = 300 SQ. IN.
 UNDER FLOOR VENTS BY "GAFFELK ROOFING PRODUCTS", MODEL: PVRABL (OR EQUIVALENT), WWW.GAF.COM
 DISTRIBUTE VENTS EQUALLY ALONG TWO OPPOSITE SIDES AND WITHIN 3 FEET OF EACH CORNER, WHEN POSSIBLE. C.R.C. R408.1
 VENTILATION OPENINGS TO BE COVERED WITH NOT LESS THAN CORROSION-RESISTANT WIRE MESH WITH MESH OPENINGS OF NOT MORE THAN 1/4 INCH IN SIZE. C.R.C. R408.2.6

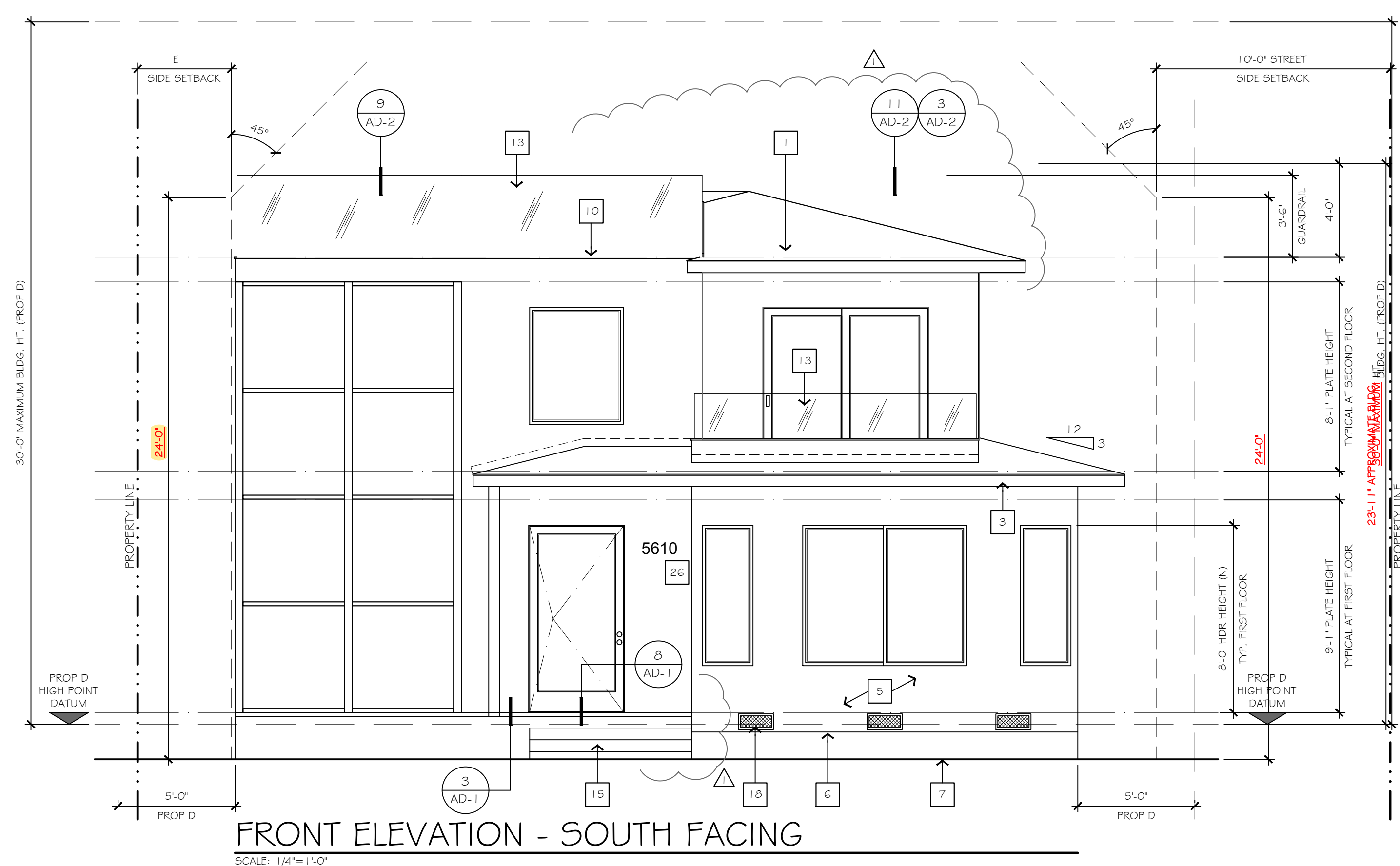

FRONT ELEVATION - SOUTH FACING
SCALE: 1/4" = 1'-0"

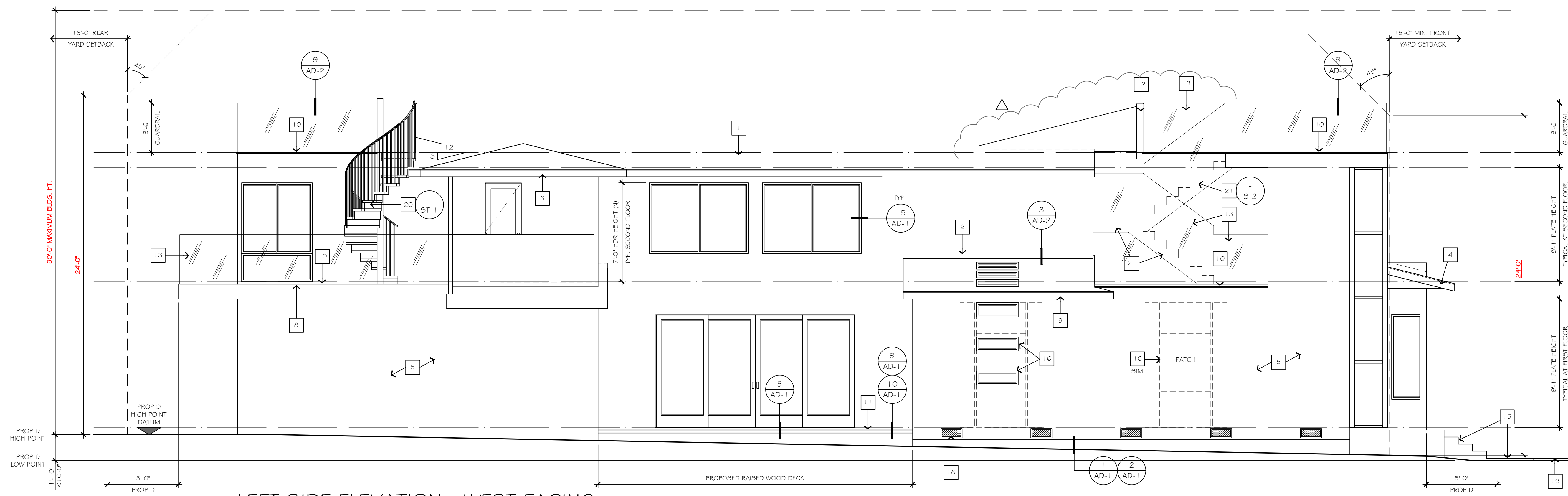

LEFT SIDE ELEVATION - WEST FACING
SCALE: 1/4" = 1'-0"



REVISIONS	BY
1	T.C. COLE
2	06/28/2020
3	AP

DATE: 07/13/20
DRAWN BY: AP
PROJECT No:
FILE: 7-8-2020
SHEET No.

A-4.2

ELEVATION NOTES

- REFER TO GENERAL NOTES FOR ADDITIONAL INFORMATION.
- DO NOT SCALE DRAWINGS. ALL WRITTEN DIMENSIONS HEREIN SHALL BE FIELD VERIFIED BY THE GENERAL CONTRACTOR. THE GENERAL CONTRACTOR SHALL BE NOTIFIED OF ANY VARIATIONS OR DISCREPANCIES IN THE CONSTRUCTION DOCUMENTS.
- ALL VENTS (ROOF, FOUNDATION COMBUSTION-AIR, ETC.) SHALL RESIST THE INTRUSION OF FLAMES AND EMBERS OR SHALL BE PROTECTED BY LOUVERS AND 1/4" NON-COMBUSTIBLE, CORROSION-RESISTANT MESH.
- THE CONTRACTOR / DESIGNER SHALL NOT BE RESPONSIBLE FOR EXPENSES OR RELATED WORK REQUIRED BY ANY EXISTING OR UNDISCLOSED, SUBSTANDARD CONCEALED CONDITION OR CONSTRUCTION, INCLUDING, BUT NOT LIMITED TO: UNSTABLE OR EXPANSIVE SOILS, UNCONTROLLED EXCAVATIONS OR FILL OPERATIONS, SUB-SURFACE WATER, ABANDONED SEPTIC TANKS OR WELLS, AND/OR REPLACEMENT OF ANY DECOMPOSED FOUNDATIONS OR STRUCTURAL COMPONENTS IN THE EXISTING STRUCTURE.
- ALTHOUGH THESE PLANS HAVE BEEN CAREFULLY PREPARED; THE DESIGNER ACCEPTS NO RESPONSIBILITY FOR ANY ERRORS, OMISSIONS OR COMMISSIONS. ALL DIMENSION AND CONDITIONS ARE TO BE FIELD VERIFIED BY OTHERS (CONTRACTOR AND/OR OWNER) BEFORE WORK BEGINS. ITEMS INCLUDE, BUT ARE NOT LIMITED TO: ROOF PITCHES, SPANS, OVERHANGS AND CHORD SIZES BEFORE ORDERING TRUSSES OR ANY MATERIALS.
- THE HIGHEST POINT OF THE ROOF, EQUIPMENT, OR ANY VENT, PIPE, ANTENNA OR OTHER PROJECTION SHALL NOT EXCEED 30 FEET ABOVE GRADE.

NUMBERED NOTES

- METAL STANDING SEAM ROOF OVER 30# FELT.
- 26GA MIN. GALV. MTL. FLASHING AT ALL ROOF TO WALL CONNECTIONS.
- 2X8 PAINTED WOOD FASCIA BOARD, TYPICAL AT EAVE. MATCH EXISTING.
- 2X8 PAINTED WOOD BARGE BOARD, TYPICAL AT RAKE. MATCH EXISTING.
- CODE COMPLIANT 3-COAT EXTERIOR PLASTER FINISH OVER 1 1/2" BUILDING PAPER.
- 26GA MIN. GALV. MTL. WEEP SCREED AT BASE OF WALL AT PERIMETER OF BUILDING. REFER TO DETAILS FOR ADDITIONAL INFORMATION.
- EXISTING FINISH GRADE. NO NEW GRADING PROPOSED. EXISTING GRADE AND FINISH GRADE ARE THE SAME.
- 26GA MIN. GALV. MTL. DRIP EDGE. TYPICAL ALONG THE PERIMETER OF THE DECK WITH RUBBERIZED COATING.
- OPEN TREAD WOOD FRAMED STAIRS FROM TOP OF DECK TO CONCRETE 5" DOOR AT FINISH GRADE. 1 1/2" TREADS (1 1/2" MIN. PER CODE), 7 3/4" MAX. RISER. VERIFY RISER QUANTITY ON SITE. REFER TO DETAILS FOR ADDITIONAL INFORMATION.
- CLASS 'A' RUBBERIZED DECK TOPPING BY "PLI-DEK" OR EQUIVALENT. ICC ESR 2097.
- 2X SKIP BOARD DECKING AT DECK. REFER TO DETAILS FOR ADDITIONAL INFORMATION.
- PLASTER WRAPPED GUARDRAIL AT 42" HT. ABOVE HIGHEST POINT OF WALKING SURFACE. REFER TO DETAILS FOR ADDITIONAL INFORMATION.
- TEMPERED GLASS PANEL GUARDRAIL AT 42" HT. ABOVE HIGHEST POINT OF WALKING SURFACE. REFER TO DETAILS FOR ADDITIONAL INFORMATION.
- TEMPERED GLASS PANEL GUARDRAIL AT 42" HT. ABOVE HIGHEST POINT OF WALKING SURFACE OVER PLASTER WRAPPED CRIPPLE WALL. REFER TO DETAILS FOR ADDITIONAL INFORMATION.
- NEW CONCRETE PORCH AND STEPS ON GRADE.
- 18" X 24" UNDER FLOOR ACCESS WITH SCREENED PANEL.
- GALV. MTL. SCREENED UNDER FLOOR VENT. TYPICAL WHERE SHOWN. VERIFY LOCATION.
- EXISTING CONCRETE WALKWAY.
- PRE-FABRICATED EXTERIOR METAL SPIRAL STAIR BETWEEN OWNER'S DECK AND ROOF DECK No. 2. REFER TO SHOP DRAWING (SHEET ST-1) FOR ADDITIONAL INFORMATION.
- PRE-FABRICATED EXTERIOR METAL SPIRE STAIR BETWEEN SECOND FLOOR LOFT AND ROOF DECK. REFER TO SHOP DRAWING (SHEET S-2) FOR ADDITIONAL INFORMATION.
- NOT USED.
- NOT USED.
- NEW METAL SECTIONAL GARAGE DOOR, OWNER TO VERIFY STYLE, DESIGN AND HARDWARE.
- CONCRETE CURB FOR POST BASE HARDWARE. REFER TO STRUCTURAL PLANS FOR ADDITIONAL INFORMATION.
- HOUSE NUMBERS - BLACK METAL 6"

PROP 'D' NOTES

- THE HIGHEST POINT OF THE ROOF, EQUIPMENT, OR ANY VENT, PIPE, ANTENNA OR OTHER PROJECTION SHALL NOT EXCEED 30 FEET ABOVE BASE OF MEASUREMENT (REFERENCE DATUM) S.D.M.C. SECTION 135.0505.
- A PRE-CONSTRUCTION INSPECTION IS REQUIRED DUE TO THE HEIGHT OF THE PROPOSED STRUCTURE BEING WITHIN ONE FOOT OF THE MAXIMUM HEIGHT ALLOWED IN THE COASTAL HEIGHT LIMIT OVERLAY ZONE (PROPOSITION D). THE PRE-CONSTRUCTION INSPECTION MUST BE SCHEDULED AND CLEARED BY THE FIELD INSPECTOR BEFORE ANY SUBSEQUENT INSPECTIONS CAN BE SCHEDULED.

UNDER FLOOR VENTILATION

UNDER FLOOR VENT CALCULATIONS:
FLOOR AREA (SQ. IN.) = 261,567 SQ. IN.
VENTILATION REQUIRED ((1/150)) = 1,744 SQ. IN.
VENTILATION PROVIDED = 1,812 SQ. IN.
(2) 18" X 8" VENTS AT 72 SQ. IN. EACH = 1,512 SQ. IN.
(1) 18" X 24" SCREENED ACCESS PANEL = 300 SQ. IN.
UNDER FLOOR VENTS BY "GAFFELK ROOFING PRODUCTS", MODEL: PVRABL (OR EQUIVALENT), WWW.GAF.COM
DISTRIBUTE VENTS EQUALLY ALONG TWO OPPOSITE SIDES AND WITHIN 3 FEET OF EACH CORNER, WHEN POSSIBLE. C.R.C. R408.1
VENTILATION OPENINGS TO BE COVERED WITH NOT LESS THAN CORROSION-RESISTANT WIRE MESH WITH MESH OPENINGS OF NOT MORE THAN 1/4 INCH IN SIZE. C.R.C. R408.2.6

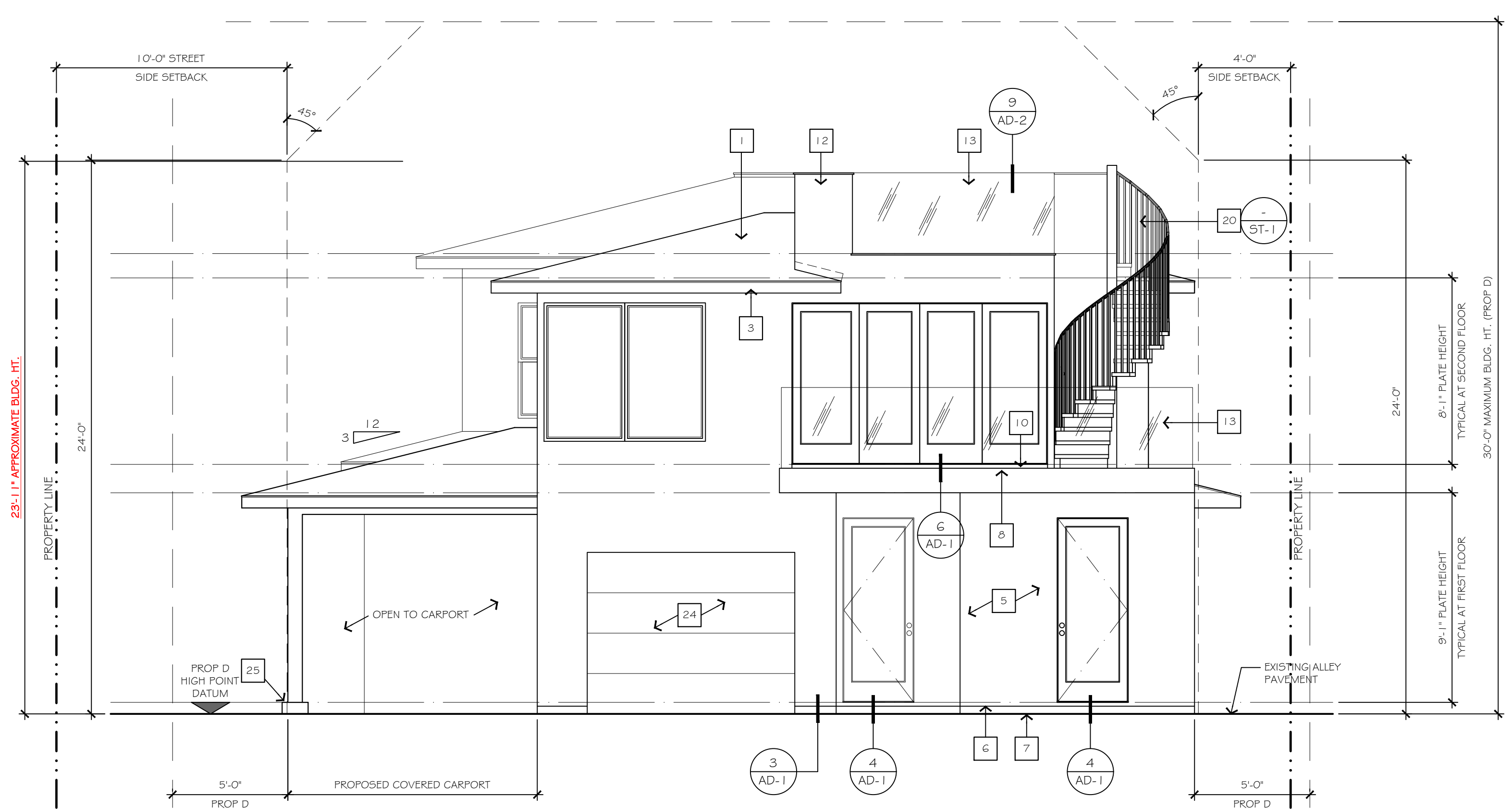

REAR ELEVATION - NORTH FACING
SCALE: 1/4" = 1'-0"

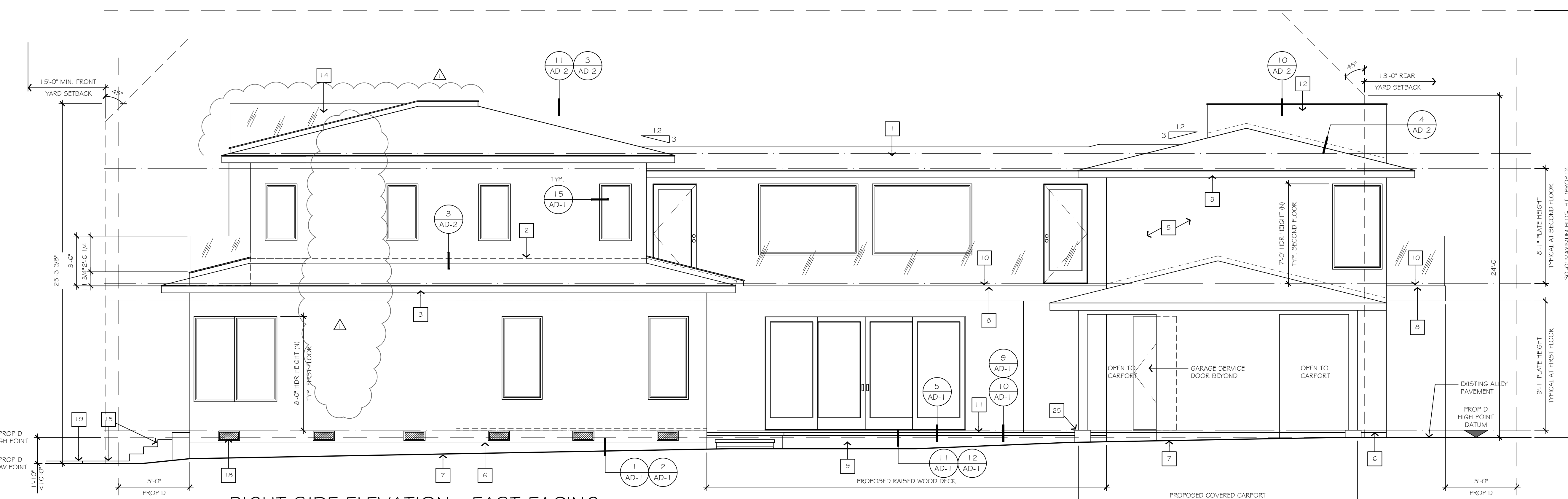

RIGHT SIDE ELEVATION - EAST FACING
SCALE: 1/4" = 1'-0"