

COASTAL DEVELOPMENT PERMIT NO.

LEGAL DESCRIPTION

PARCEL 1, IN THE CITY OF SAN DIEGO, COUNTY OF SAN DIEGO, STATE OF CALIFORNIA, ACCORDING TO PARCEL MAP THEREOF NO. 18604, FILED IN THE OFFICE OF THE COUNTY RECORDER OF SAN DIEGO COUNTY, DECEMBER 14, 2000.

NOTES

1. THE SOURCE OF THE TOPOGRAPHIC INFORMATION SHOWN HEREON IS A SURVEY BY CHRISTENSEN ENGINEERING & SURVEYING, DATED SEPTEMBER 01, 2018.
2. THE ASSESSOR PARCEL NUMBER IS: 351-741-19-00
3. BENCHMARK: CITY OF SAN DIEGO BRASS PLUG LOCATED AT THE WESTERLY CURB AT THE PC AT RESIDENCE AT 1154 MUIRLANDS VISTA WAY. ELEVATION 367.161' MEAN SEA LEVEL (N.G.V.D. 1929).

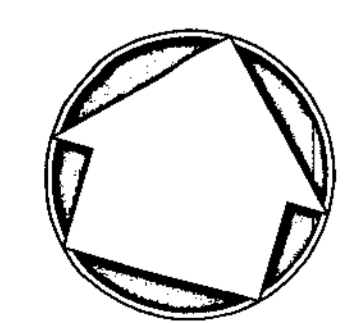
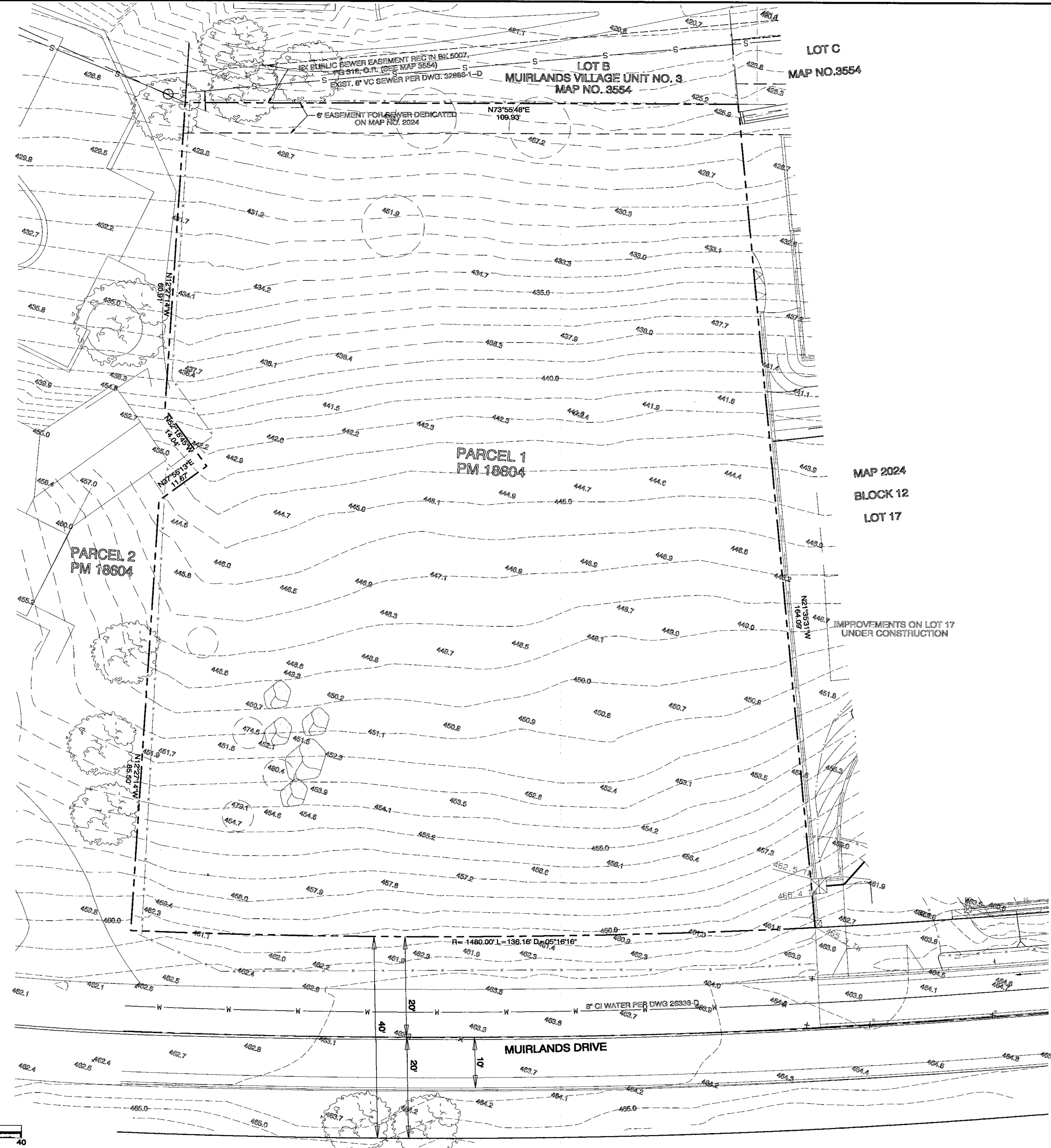

SCALE: 1" = 10'

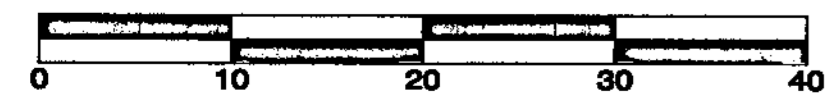

Anthony K. Christensen

ANTONY K. CHRISTENSEN
RCE 54021/LS 7508
EXP. 12-31-21

FEBRUARY 23, 2020
Date



Prepared By:
CHRISTENSEN ENGINEERING & SURVEYING
7888 SILVERTON AVENUE, SUITE 'J'
SAN DIEGO, CA 92126
PHONE (658)271-9901

Project Address:
1136 MUIRLANDS DRIVE
LA JOLLA, CA 92037

Project Name:
CARRAHER RESIDENCE

Sheet Title:

- Revision 5:
- Revision 4:
- Revision 3:
- Revision 2:
- Revision 1:

Original Date: FEBRUARY 23, 2020

Sheet

TOPOGRAPHIC SURVEY

C-1