

A circular professional seal for Michael Rene Morton, a Licensed Architect in the State of California. The seal features the text "STATE OF CALIFORNIA" around the top inner edge and "LICENSED ARCHITECT" around the bottom inner edge, separated by two stars. The name "MICHAEL RENE MORTON" is written across the center. Below the name, the license number "C-19371" and the renewal date "04/30/2021" are printed.

NAVIAUX TRUST
COMPANION UNIT
5623 LA JOLLA HERMOSA,
LA JOLLA, CA 92037

PROJECT NO. 2019-35

DRAWN BY FG / AP / MM

DATE 04-03-2020

EXTERIOR RENDERINGS

A-9.2

SHEET 41 OF 41



DRIVEWAY VIEW CONCEPT

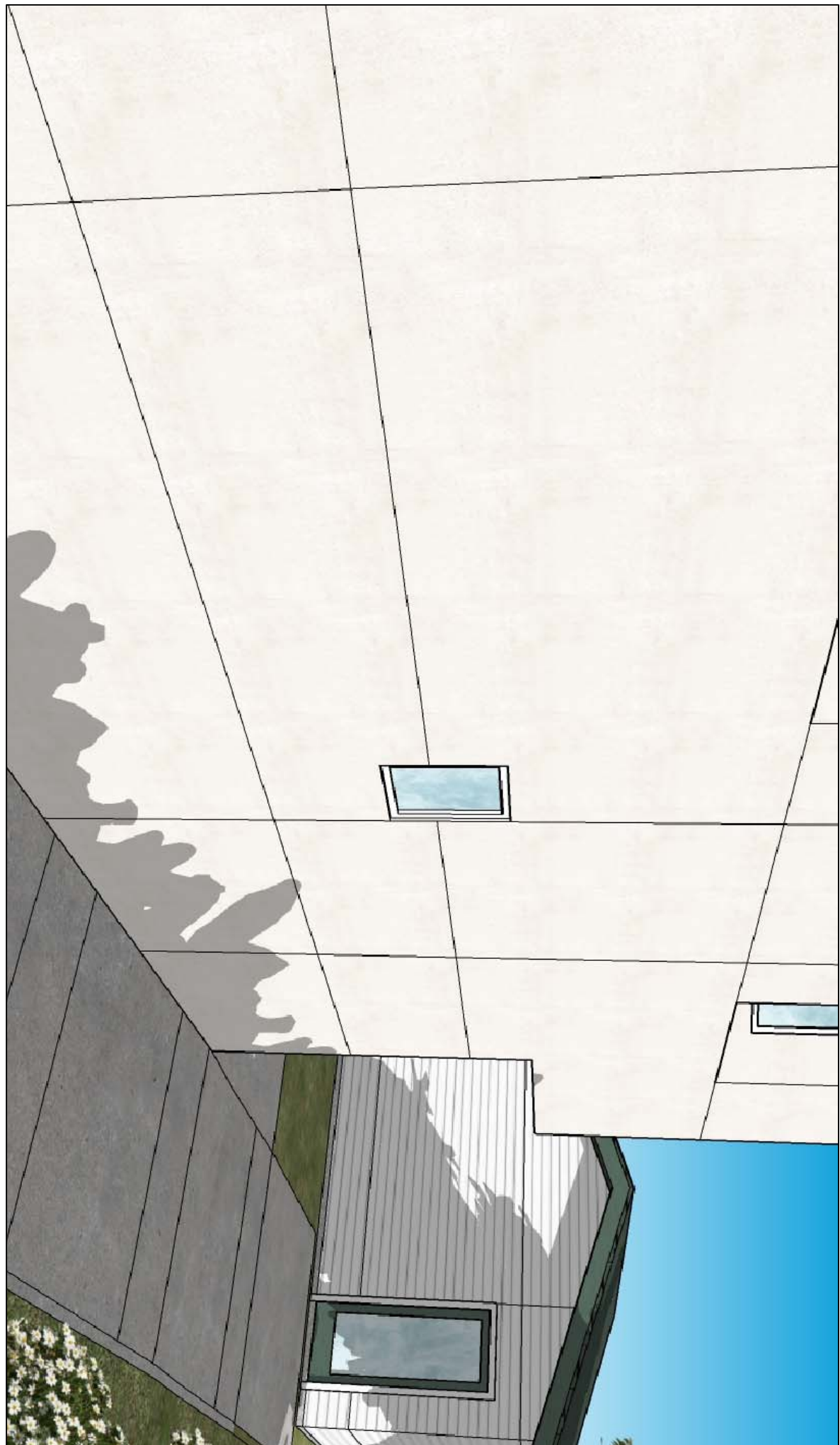

ADU ENTRY VIEW CONCEPT



ADU VIEW CONCEPT



ADU VIEW CONCEPT

Note:
THESE RENDERINGS REPRESENT THE OVERALL DESIGN INTENT AND DO NOT REFLECT THE CURRENT DETAILED PLANS, SECTIONS AND ELEVATIONS. THESE SHOULD ONLY BE REFERENCED FOR GENERAL SITE INTENT, CONTEXT AND SCALE.